JULY 15, 1961

The Blood-Horse

A WEEKLY MAGAZINE DEVOTED TO THE TURF

In This Issue

Sires of 2yo Winners; Francis P. Dunne

RIDAN **Fast Member of the Younger Set.**

LEXINGTON, KY., VOL. LXXXII, NO. 3

Entered as second-class matter at the post office at Lexington, Ky.

20 Cents a Copy

$8.00 A YEAR

Your Best Buys at Keeneland Are Yearlings By Claiborne Sires

CLAIBORNE FARM IS THE HOME OF:

*AMBIORIX
BAGDAD
BOLD RULER
*COURT MARTIAL
DEDICATE
DOUBLE JAY
DUNCE
FLYING FURY
HILL PRINCE
HILLSDALE
NADIR
NANTALLAH
*PRINCEQUILLO
ROUND TABLE
TO MARKET
*TULYAR

YEAR-END CHAMPIONS BY CLAIBORNE SIRES

3 OF THE LAST 6 HORSES-OF-THE-YEAR

3 OF THE LAST 6 2-YEAR-OLD COLT CHAMPIONS

3 OF THE LAST 6 2-YEAR-OLD FILLY CHAMPIONS

2 OF THE LAST 6 2-YEAR-OLD CHAMPIONS

2 OF THE LAST 6 3-YEAR-OLD COLT CHAMPIONS

3 OF THE LAST 6 3-YEAR-OLD FILLY CHAMPIONS

2 OF THE LAST 6 3-YEAR-OLD CHAMPIONS

3 OF THE LAST 6 HANDICAP CHAMPIONS

KEENELAND YEARLINGS BY THESE SIRES

*AMBIORIX
Colts, 152, 223. Filly, 218.

*COURT MARTIAL
Colts, 134, 153, 187, 272. Fillies, 42, 179, 211.

DEDICATE
Colts, 65, 72, 214, 268.

DOUBLE JAY
Colts, 33, 79, 138, 158, 206, 300. Filly, 104.

NANTALLAH
Filly, 87.

*NASRULLAH
Colts, 135, 148, 237. Fillies, 109, 157.

*PRINCEQUILLO
Filly, 217.

TO MARKET
Filly, 259.

*TULYAR
Colt, 309. Filly, 4.

For over three-quarters of a century

. . . a great record reflects its experience

Claiborne FARM

A. B. Hancock, Jr., Paris, Ky., Phone 393

Every sire was the

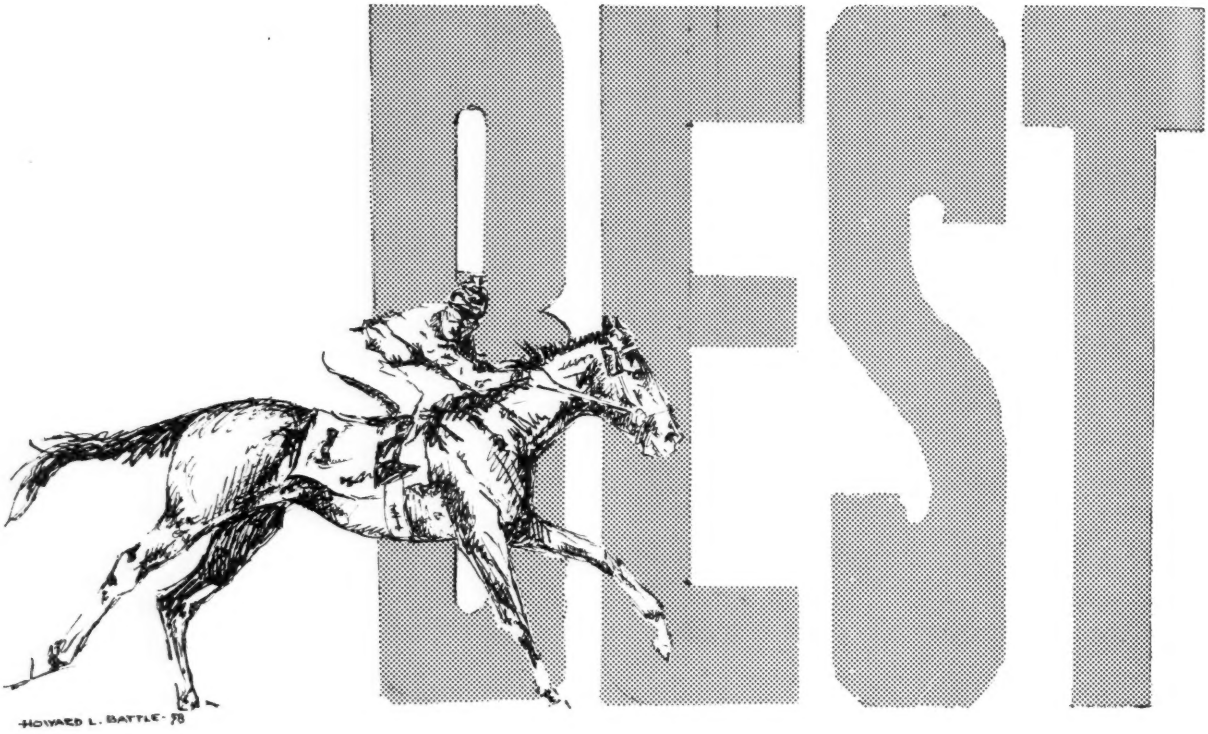

Each of the seven sires of our Saratoga yearlings earned the title of "best" during their racing days — they were champions in America, in England, in France . . . wherever they raced.

Gr. c. NATIVE DANCER—*ZANTE (stakes winner in England, sister to 2,000 Guineas winner Darius) by Dante.

B. f. *OUR BABU—ERROR (winner, dam 3 winners including Lucky Mistake, placed in Matron S.), by Bimelech.

B. f. MISTER GUS—*CROSS CURRENTS (winner, placed in Irish stakes), by Migoli.

Ch. c. JET ACTION—*CLOSE-REEFED (stakes winner in Ireland, 2nd Oaks, dam of three winners), by Precipitation.

Ch. f. MR. BUSHER—BUSY WHIRL (winner 6 races at 3, dam four winners; half-sister Busanda, Auditing), by Whirlaway.

B. f. *HAFIZ—BELL SONG (winner, 2nd Princess Doreen S., dam of stakes winner SWIFT SWORD, 4 other winners), by Menow.

B. c. HELIOSCOPE—BELLE BRU (dam of two winners, sister to $217,425 stakes winner STEPFATHER), by *Beau Pere.

Saratoga Sales
Tuesday
August Eight

P. J. O'Neill
201 Romany Road
Lexington, Kentucky
Phone 6-1570

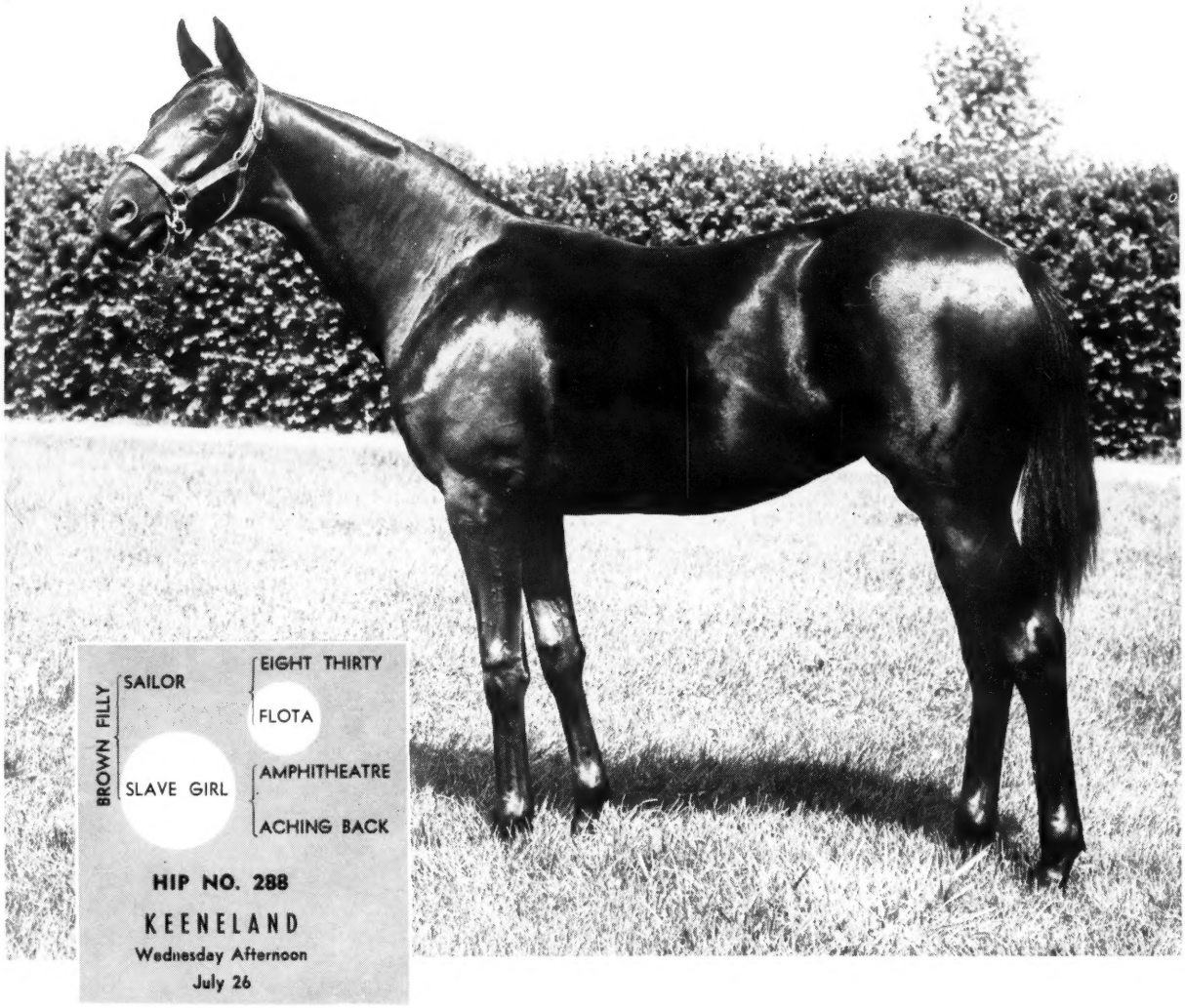

***THE QUALITY** of performance behind this filly is exceptional—and she looks her part.*

FILLY by Hasty Road—Mrs. Mark, by Brookfield #277 Mrs. Mark, the dam of this Hasty Road filly, won the Cleopatra Handicap in one of the fastest renewals of that stakes. This is her second foal. Mrs. Mark, whose index is 2.77 is sister to Invigorator, stakes winner of $178,450. There is a lot of class and speed in this pedigree.

FILLY by Tim Tam—Ever Bright, by Sun Again #256 Ever Bright won the Jeanne d'Arc S., James H. Connors Memorial S., Pelleteri Memorial Handicap, and $64,894. She has an average Earnings Index of 4.78—to rank among mares most apt to succeed. The second dam, Still Blue by Blue Larkspur, sister to a stakes winner, also produced Spur On, stakes winner of $179,465.

FILLY by Determine—Fleet Valor, by Citation #260 By the Derby winner Determine, sire of the crack 2-year-old Warfare, this filly is a first foal from a winning daughter of Citation and the Frizette Stakes winner Our Fleet.

FILLY by Sea O Erin—Dada, by By Jimminy #312 Dada won $34,465 and had an Average Earnings Index of 2.41—a good stakes figure. Already Dada has produced the Polly Drummond Stakes winner GRAY FLANK and the winner Biloxi Miss. The second dam was the famous Maradadi, dam of stakes winners Brabancon, Ellis, Outland and granddam of Goyamo, The Diver. Sea O Erin is half-brother to Saggy, sire of Carry Back.

IN his very first crop Sailor has come up with the great mare BOWL OF FLOWERS, not only best 2-year-old filly of 1960, but figured by many to be the best 3-year-old of 1961 — colt or filly.

Look at this yearling filly by Sailor. Here is a classic looking filly if there ever was one — elegance, soundness, faultless conformation all belong to her. She is out of the good winning mare Slave Girl, which placed in the Betsy Ross Stakes at 2 and won over $30,000. This is her second foal.

Slave Girl is out of the War Admiral mare Aching Back, a half-sister to the Spinaway Stakes winner Sunday Evening and to the $114,060 stakes winner Mesmer.

Reno B. Renfrew

SUNNYSIDE FARM, PARIS, KY.

DECATHLON'S FIRST CROP SHOWING DECATHLON SPEED

DECATHLON'S Star Bolt winning **third straight victory** at Aqueduct after leading all the way and holding a three-lengths lead in the stretch. Displaying typical **Decathlon** speed, **Star Bolt** ran the five furlongs in time a **full second faster** than the other 5-furlongs race on the same card.

DECATHLON won his first start at 2, displayed extreme speed as a juvenile, and then went on to become America's best sprinter at both 3 and 4. His first crop, now racing at 2, is beginning to show the speed and toughness which made him a champion.

At Keeneland, his **Rafer** led all the way to win by 2½ lengths in time much faster than the day's other race at the same distance. His **Arjaydee** next day at Keeneland came off the pace with a stretch rush to win by 2½ lengths. Both of these colts were sold in summer yearling auctions last year.

At Aqueduct, Decathlon's filly, **Star Bolt** won her first start, leading all the way, winning by 2½. She came off the pace in her second start, then led all the way again in her third start (picture above). In the **Fashion Stakes, Star Bolt** set the pace, killing off some of the good fillies, and then finished second. However, she defeated a number of superior fillies, including **Cicada,** winner of the National Stallion Stakes, Blue Hen Stakes, etc.

Other recent good performances include Decathlon's Bettylant's handy win at Belmont after leading all the way. The horse which tried to run with her as she set the pace wound up sixth.

DECATHLON

By Olympia—Dog Blessed, by *Bull Dog

THESE DECATHLON YEARLINGS ARE IN 1961 SUMMER SALES

Decathlon yearlings to be sold at Keeneland (July 24-26) and at Saratoga (Aug. 7-11) are listed below. Names of consignors are in parenthesis.

AT KEENELAND

Hip 3—B. f. out of Final Say, by The Doge. (Gold Star Farm, Inc.)

Hip 47—B. c. out of Aching Back, by War Admiral. (Cave Spring Farm, Fred Roser Jr.)

Hip 67—Ch. c. out of Fleur d'Amour, by *Ardan. (Mildred W. Woolwine).

Hip 126—Ch. c. out of Evening Sea, by War Relic. (Rock Raymond Farm, Mrs. Look Anderson, Agent).

Hip 199—B. f. out of Fairyland, by *Ardan. (Dr. and Mrs. Smiser West).

Hip 220—B. f. out of Penrose, by *Shannon II. (Warner L. Jones, Jr.).

Hip 273—B. f. out of Lindlane, by Brookfield. (Patrick Calhoun, Jr.).

Hip 283—B. c. out of Poetess, by *Princequillo. (Richwood Farm, E. A. and T. E. Bischoff).

AT SARATOGA

Hip 89—Ch. f. out of I'm Sandy, by *The Sultan. (Mr. and Mrs. Fred L. King).

Hip 141—B. c. out of Mermaid, by *Blenheim II. (Harry A. Love).

Property of Estate of Robert J. Dienst

Decathlon Stands At

DARBY DAN FARM

JOHN W. GALBREATH
Owner

OLIN GENTRY, Manager

OLD FRANKFORT PIKE, LEXINGTON, KY.

ATLANTIC CITY RACING ASSOCIATION

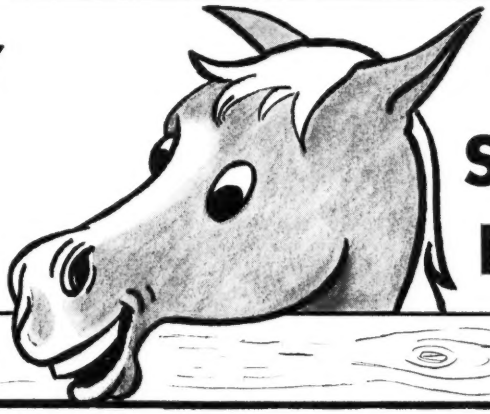

1961 STAKES RACES

NOMINATIONS CLOSE JULY 24

DATE	EVENT	AGE	DISTANCE	AMOUNT
AUG. 7	MARGATE HANDICAP	3-YR-OLDS & UP (FILLIES & MARES)	1 MI., 1/16 (TURF)	$20,000 added
AUG. 12	VENTNOR TURF HANDICAP	3-YR.-OLDS	1 MI., 1/16 (TURF)	$25,000 added
AUG. 16	MERMAID STAKES	2-YR.-OLDS (FILLIES)	6 FURLONGS	$20,000 added
AUG. 19	PHILADELPHIA TURF HANDICAP	3-YR.-OLDS & UP	1 MI., 1/16 (TURF)	$25,000 added
AUG. 23	INTERSTATE HANDICAP	3-YR.-OLDS & UP (FOALS of N. J., Md., Pa., Del., Va.)	7 FURLONGS	$15,000 added
AUG. 26	ATLANTIC CITY HANDICAP	3-YR.-OLDS	1 MI., 1/8 (TURF)	$25,000 added
AUG. 30	SEASHORE STAKES	2-YR.-OLDS	6 FURLONGS	$20,000 added

NOMINATIONS CLOSE AUGUST 21

SEPT. 2	KELLY OLYMPIC HANDICAP	4-YR.-OLDS & UP	1 MI., 1/8 (TURF)	$40,000 added
SEPT. 4	PAGEANT HANDICAP	3-YR.-OLDS (FILLIES)	1 MI. (TURF)	$25,000 added
SEPT. 11	MISS AMERICA TURF HANDICAP	3-YR.-OLDS & UP (FILLIES & MARES)	1 MI.. 1/8 (TURF)	$25,000 added
SEPT. 20	HOME BRED HANDICAP	2-YR.-OLDS (FOALED in New Jersey)	6 FURLONGS	$15,000 added
SEPT. 23	BOARDWALK HANDICAP	3-YR.-OLDS & UP	1 MI., 1/16	$25,000 added
SEPT. 30	OCEAN CITY HANDICAP	3-YR.-OLDS & UP	1 MI., 1/2 (TURF)	$20,000 added
OCT. 3	LONGPORT HANDICAP	3-YR.-OLDS & UP	7 FURLONGS	$20,000 added

SEPTEMBER 9
WORLD'S PLAYGROUND STAKES
$100,000 Guaranteed
(NOMINATIONS CLOSED)

SEPTEMBER 16
UNITED NATIONS HANDICAP
$100,000
(BY INVITATION ONLY)

50 RACING DAYS, AUGUST 7 thru OCTOBER 3

For entry blanks apply to: JAMES P. ROSS, JR., *Racing Secretary*

ATLANTIC CITY RACING ASSOCIATION

P.O. BOX 719, ATLANTIC CITY, N.J.

CALIFORNIA THOROUGHBRED BREEDERS ASSOCIATION PRESENTS

DEL MAR SALES

MON. & TUES. AUGUST 21-22

Del Mar Racetrack, Del Mar, Calif.

120 QUALITY YEARLINGS

Again Will Be Available at the Sale That Is Making History!

The Record Speaks for Itself:

★ T. V. LARK (sold for $10,000 in 1958) is the leading money winner ($650,152 to date) sold at auction as a yearling.

★ 89.8% of the yearlings sold at Del Mar (since 1954) have started.

★ 76.7% of the starters have been winners thru Dec. 31, 1960.

★ 12.9% of the starters (thru Dec. 31, 1960) have won or placed in stakes.

★ In addition to T. V. LARK there have been eight other stakes-winners of more than $100,000 sold at Del Mar since 1954. They include OLD PUEBLO, SILKY SULLIVAN, BLEN HOST, MISS TODD, KING O'TURF, KHALITA, LUCKY MEL, LUCKY G. L.

★ 11.9% or 49 of the yearlings sold since 1954, have won in excess of $25,000 through Dec. 31, 1960.

★ Those that have raced two or more seasons have average earnings of $12,772 through Dec. 31, 1960.

Sale to be conducted by
FASIG-TIPTON CO. OF CALIF., INC.
H. S. Finney, Pres.
Robt. F. Duffy, Sales Mgr.

FASIG-TIPTON CO. CALIFORNIA

Under Auspices of
CALIF. THOROUGHBRED BREEDERS ASSOCIATION
HIllcrest 7-7445
MUrray 1-0669

107 W. Huntington Blvd., Arcadia, Calif.

Complete INSURANCE Coverage

For All Horsemen

KENTUCKY INSURANCE AGENCY

- **COVERAGE ON KEENELAND SALES YEARLINGS AT THE DROP OF THE HAMMER** **(If you notify us before sale)**
- **SPECIALIZED POLICIES AVAILABLE** **(Short-Term Transportation, Discounts for Qualifying Stables)**
- Workmen's Compensation and Public Liability Policies for Horsemen Everywhere

On-the-Scene Claims Representation

Anywhere in North America

The Kentucky Insurance Agency will have the following representatives at the Keeneland Sales: Leslie Combs II, Warren Wright Jr., William A. Carl, Leslie Brownell Combs II, Blair Scott.

KENTUCKY INSURANCE AGENCY

1636 North Broadway, Lexington, Ky.

PHONE 5-4930

Manchester Farm's yearling consignment to the Keeneland Summer Sales this year will be sold in the Monday night session, July 24. They are representatives of superior stallions and great female families. They are quality Thoroughbreds in breeding and conformation. Your inspection is solicited, either at Manchester Farm, Rice Road, Lexington, Kentucky, or at Stable One, Keeneland Race Course.

83 — B. f. SEA O ERIN—NOBLE NURSE, by Count Fleet. Second foal from sister to stakes placed **Harley Street,** half-sister to stakes placed **Gangbuster.** Second dam is winning half-sister to the four major stakes winners **ATALANTA ($227,280), DART BY ($127,127), DARE ME,** and **POMAYYA.**

90 — B. f. HELIOSCOPE—PITCHER, by Shut Out. Half-sister to stakes winner **ROYAL FAN** (Colonial H., $76,575), and four other winners. Pitcher, a half-sister to stakes winner **NAVY BRASS,** is a winning daughter of the Oaks winner **SPARTA,** from **ALCIBIADES.**

91 — B. c. CRAFTY ADMIRAL—PRAYER BELL, by Better Self. Her first foal, Vestry, won at 2 this year. The second dam, **SUNDAY EVENING,** won the Spinaway Stakes.

97 — B. f. REVOKED—ROYAL HERITAGE, by Eight Thirty. Seventh foal from Royal Heritage — whose first six have all won. A sister to stakes winners **COLONY BOY and FUTURAMATIC,** she is also half-sister to Matron winner **INHERITANCE.**

115 — Ch. c. HASTY ROAD—AUNT JINNY, by *Heliopolis. Out of the champion 2-year-old filly of her year; dam of three winners. Aunt Jinny is half-sister to **TOM FOOL,** champion at 2, best of year at 4, great sire.

121 — B. c. HILL PRINCE—*COLLEEN BAWN II, by Nearco. Half-brother to **Knight of Killarney,** 2nd Liverpool St. Leger S. *Colleen Bawn II, a sister to the excellent English 2-year-old stkaes winner **BELVEDERE,** is half-sister to ***JUDITH PARIS, CINDERELLA, READY.**

60 — B. f. BARBIZON—EGOTISTIC, by Menow. Half-sister to King Swing, winner at 3, 1961, the first foal of Egotistic, a full sister to stakes winners **KING PIN** (Bahamas S.), **GRAY MATTER** (Everglades H.), Pine Top $35,000, Selenite $15,000, and 4 other winners.

72 — B. c. DEDICATE—HONEY, by Pavot. Half-brother to **HASTY HONEY,** winner of Select Handicap, placed in two stakes, and to three other winners, all the foals to race are winners from Honey, winning half-sister to stakes winner **NAVY BRASS.**

KEENELAND **Monday Night**

MANCHESTER FARM

DUVAL A. HEADLEY

Rice Pike, Lexington, Ky.

Selling At Final Keeneland Summer Sale Session

DOUBLE JAY Colt

#300, b. c., DOUBLE JAY—BLUE ROXY, by BLUE SWORDS

Here is sixth foal from **Blue Roxy** whose first five have all been winners, including **Jabez Abel,** raced in stakes, and good allowance winner at Belmont. **Blue Roxy** is sister to stakes winners **Grover B.** ($185,800) and **Sword Woman** ($41,550). The second dam, **Charwoman, is a three-quarters** sister-in-blood to stakes winning **Miss Disco,** dam of champion racehorse **Bold Ruler.**

Bred Like MAIL ORDER

#270, dk. b. c., ONE COUNT—LEADING LADY, by *BLENHEIM II

Full-brother to **Sonny's Sin,** allowance winner of 13 races, $35,125, at 2, 3, and 4, 1961. This is second foal from Hialeah winner **Leading Lady,** a three-quarters sister to stakes winner **Whirl Some** (second leading filly of her crop) and half-sister to stakes winners **Pep Well** and **Winsome Winner.** This colt is bred similarly to **Mail Order,** by **One Count** and out of a mare by a Derby-winning son of **Blandford.**

(Property of Runnymede Farm and James G. Henderson)

CYCLOTRON Colt from NEARCO Mare

#264, ch. c., CYCLOTRON—*GHISLAINE, by NEARCO

100% producer ***Ghislaine's** three foals to race are the winners: ***Don Laine, Entrepreneur** (at Santa Anita and Hollywood Park), and **True American,** allowance winner, 6 furlongs in 1:09⅕. The second dam, Hyperion's **Solpax,** was second highweight English filly on Free Handicap and was out of the great mare **Grand Peace, ancestress** of a grand group of stakes winners.

GUN SHOT Filly from PHARIS Mare

#281, b. f., GUN SHOT—*PHANOKKA, by PHARIS

***Phanokka's** first foal, stakes-raced **Light of Battle,** won first start at 2, 1960. Her second foal, **Buy and Hope,** is working well at Arlington. By the great **Pharis, *Phanokka,** is half-sister to **Marsyaka** (placed in Irish Oaks and Cambridgeshire) and to the dam of **The Black Horse,** stakes winner in France and England. The next dam is a full-sister to **Djebel,** called the **"Bull Lea of Europe."**

(Property of Runnymede Farm and James G. Henderson)

WEDNESDAY AFTERNOON – JULY 26 – BARN C

Catesby W. Clay's RUNNYMEDE FARM

Paris — Carroll Tichenor, Mgr. Phones: Paris 978 or 224 — Kentucky

A good place to board

*Ambiorix

*Ambiorix has ranked among America's leading 20 sires for the past seven consecutive years . . . one of every four of his foals is stakes class! A great sire of fillies, his daughters have won America's greatest filly and mare stakes: the Kentucky Oaks, C. C. A. Oaks, Delaware Oaks, Acorn Stakes, Alabama Stakes, Spinster Stakes, Matron Stakes, Alcibiades Stakes, to name only a few.

. . . and

the only *Ambiorix filly in the Keeneland Summer Sales

Hip No. 218–

A brown filly by *Ambiorix—Nayantara, by War Relic. The first foal from the top New York allowance winner Nayantara, a half-sister to four excellent winners including Copper Kettle, 11 wins and $50,125, placed in the American Legion and Brandywine Handicaps. The second dam is a winning half-sister to one stakes winner, two stakes placed winners, and one stakes producer. This is the family of stakes winners Floral Park, Paragon, Sweep Park, etc.

Selling Tuesday Night – Barn A

Consigned by Estate of Lawrence E. Jones

*Ballydam Colt

Ch. c., *BALLYDAM–LIP ROUGE, by *Mahmoud

Half-Brother To

SWs BRUSH FIRE and LORD MIKE

This handsome son of ***BALLYDAM** is a half-brother to **BRUSH FIRE** (8 wins at 2, 3 and 4, 1961, $70,441, Select H., Gravesend H., 3rd Delaware Valley S., Suffolk Downs S., Saranac H.), **LORD MIKE** (9 wins, 2 to 5, 1961, $28,-132, Fair Hill Stp. H., Charles L. Appleton Memorial H.), Pretty Shoes (winner at 2, 1960) and Miss Jezebel (placed at 2 and 3). **(Hip No. 11).**

Selling Monday Aft., July 24, Keeneland Summer Sales

Consigned by

Echo Dell Farms

(Mr. and Mrs. Samuel F. Pancoast)

Downingtown, Pa. MRS. LOOK ANDERSON, Agent Ocala, Florida

SU KA WA

BRILLIANTLY FAST

1961 2-YEAR-OLD STAKES WINNER

BRED AND SOLD BY

Patrick Calhoun, Jr.

THIS YEAR WE WILL SELL 11 TOP YEARLINGS INCLUDING

SU KA WA'S HALF-BROTHER

#266—Dam has produced 3 stakes horses

B. f. by *Royal Gem II—Hermitage Girl, by Hash. Full sister to stakes placed Rolyat ($45,700, ETR at Hollywood ¾ in 1:08⅘, 2nd Will Rogers S., 3rd Debonair S., Peninsula H.). Half-sister to stakes placed Mecom Blue and Hush Money. Every foal from Hermitage Girl is a winner.

#273—1st foal from Invigorator's sister

B. f. by Decathlon—Lindlane, by Brookfield. First foal from a winning full sister to stakes winners Invigorator ($178,450) and Mrs. Mark (Cleopatra H.).

#279—Why the Rush's half-brother

Br. c. by Federal Hill—On the Level, by *Sickle. Half-brother to Why the Rush (3rd Jeanne d'Arc S.), 5 other top winners. Out of a sister to Price Level (SW, dam of SW The Blend), half-sister to Ocean Blue, Air Hero, and to the dam of Count of Honor.

#280—*Khaled's female family

B. f. by Gun Shot—*Phalarinta, by Tourbillon. Half-sister to 2 good winners. Second and third dams stakes winners and dams and granddams of such stakes winners as *Khaled, *Piping Rock, and Eclat. (Patrick Calhoun Jr. and Charles H. Wacker III).

#284—*Royal Serenade colt

B. c. by *Royal Serenade—Raven Reward, by Reaping Reward. Third foal from winner Raven Reward and half-brother to Chappell Lane. Dam is a half-sister to Carter's Pride (Ohio Derby in track record time).

#290—Magic Spell's half-brother

B. c. by Beau Busher—Subterranean, by By Jimminy. Half-brother to 6 winners including Magic Spell ($27,260, 3rd Jeanne d'Arc S.). Also half-brother to the dam of Atoll (6 top stakes, $163,873). Second dam is U-Boat.

#292—Su Ka Wa's half-brother

Ch. c. by Count of Honor—*Taveta, by Turkhan. Half-brother to the crack 1961 2-year-old stakes winner Su Ka Wa (Youthful S. in New York, Gulfstream Park Dinner S.). *Taveta was a stakes winner in England, and is out of the stakes winner—stakes producer Ann Gudman.

#298—From Reneged's first crop

Ch. f. by Reneged—Whirl Columbia, by Whirlaway. Whirl Columbia has produced 4 excellent winners (3 won as 2-year-olds) and is a winning half-sister to Ocean Wave and Free America. Second dam is Columbiana.

#305—Dagazha's half-sister

Ch. f. by Barbizon—Chalakey, by Challedon. By the sire of Su Ka Wa, this filly is a half-sister to stakes winner Dagazha ($75,225), to stakes placed Occulted, and to 6 other winners, all the foals from Chalakey.

#308—Dark Star colt

Dk. b. or br. c. by Dark Star—Clinker, by Coaltown. Second foal from a winning half-sister to Dark Peter (New York SW $145,745) and to the dam of Black Darter (Jasmine S., 2nd Acorn S. to Bowl of Flowers in 1961).

#310—Out of Second Avenue's half-sister

B. f. by Revoked—Contessa Eva, by Count Turf. First foal from a good winning half-sister to Second Avenue (19 wins, $170,942). Second dam is a full sister to SW Dellor, to Alley (dam of $190,020 SW Speed Rouser), and half-sister to SW Percentage and Town Limit (3rd Kentucky Oaks).

KEENELAND — WEDNESDAY AFTERNOON — BARN A

Patrick Calhoun, Jr.

GOSHEN **KENTUCKY**

TRAFFIC JUDGE

SUMMER TAN **CITATION**

ROYAL COINAGE

the way the wind blows!

Saratoga yearlings

from Pine Brook Farm are by stallions which are "blowing hot" right now—young sires that have caught on in a hurry—

Br. c. by Traffic Judge—Wood Spirit, by Blue Larkspur. This colt is by that outstanding freshman sire Traffic Judge, sire of six 2-year-old winners this year. The colt is out of Wood Spirit, dam of seven winners from eight foals, including a stakes producer. Wood Spirit is out of an excellent producing daughter of famed Princess Doreen.

B. f. by Summer Tan—Siren Suit, by *Blenheim II. By Summer Tan, sire of stakes winner Sunrise County and 4 2-year-old winners from his first crop, this filly is out of a young *Blenheim II mare, a half-sister to the English stakes winner Jupiter Island, dam of two French stakes winners. This is third foal from Siren Suit, dam of Next Year, allowance winner, conqueror of Hasty Honey.

B. c. by Royal Coinage—My Truly Fair, by Alsab. By the sire of the Derby winner Venetian Way in his first crop plus other excellent stakes winners, this colt is out of the solid allowance winner My Truly Fair, dam of winner Flying Ace. My Truly Fair is half-sister to that excellent stakes winning sprinter REPETOIRE ($127,210) and other winners including New York stakes placed Nifty.

B. f. by Citation—Sweep In, by *Blenheim II. By Citation, sire of outstanding fillies, this yearling is half-sister to the stakes winners PURSUIT ($96,240) and INSWEPT ($88,838) plus three other winners including NIMMER, winner of $67,684 and placed in many stakes in New York. Sweep In, dam of this filly, won at 3 and was half-sister to Adirondack and Troy stakes winner JULIET W.

Ch. f. by Midafternoon—Atara, by Polynesian. From the first crop by Midafternoon, winner of $211,095 including a win over Nashua in the Metropolitan H. This grand big filly is out of Atara, placed in stakes in England, out of Morning, dam of stakes winners: GOOD MORNING (dam of three stakes winners), FAVORITO, COUNT FLAME, HUSTLE, etc.

B. c. by Saratoga—Pleasure, by Count Fleet. The young *Blenheim II sire, Saratoga, is sire of this colt, half-brother to three winners, out of a daughter of Count Fleet and the Delaware Oaks-Newcastle Handicap double winner Plucky Maud. The third dam was the crack New York stakes winner Maud Muller, dam of five stakes winners.

B. c. by *Piping Rock—Delibertuity, by Deliberator. Out of a good winner of 10 races and $27,292, this colt, a second foal, is by that sire of good stakes winners *Piping Rock. The second dam, dam of four excellent winners, was sister to stakes winners Chancing and Chancery, by Chance Play.

SARATOGA SALES ● AUGUST 10

Dr. and Mrs. Frank O'Keefe's **Pinebrook Farm**

Box 398, Warrenton, Virginia

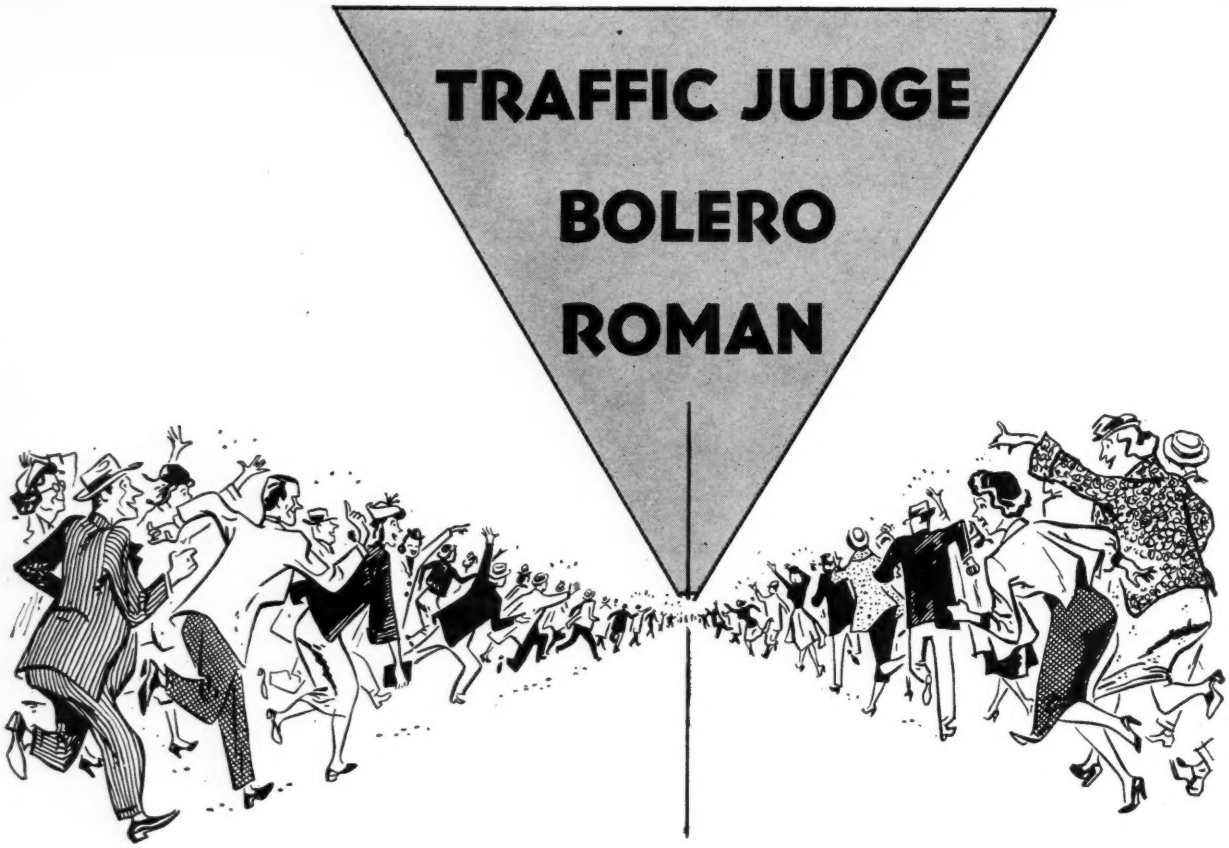

Worth hurrying for

Hip No. 258: B. f. by Traffic Judge—Femme Noire, by Unbreakable. Half-sister to four winners and out of a half-sister to Perida (Fashion S.), Adaptable ($122,004), Black Polly (dam of Polynesian), and Taj Bibi (dam of Papa Redbird). Traffic Judge's first crop is racing this year and he has already sired six 2-year-old winners including stakes placed Green Ticket.

Hip No. 287: B. c. by Bolero—Slave, by Roman. Here is a cross of two of America's greatest speed sires: Bolero and Roman. This colt is the first foal from the young Slave, a daughter of Femme Noire, a producing half-sister to stakes winners Perida and Adaptable and to the dams of the top race horses and successful sires Polynesian and Papa Redbird.

Hip No. 297: B. f. by Traffic Judge—Waygal, by *Sir Gallahad III. Waygal placed in the Delaware Oaks, Cinderella H., Cleopatra H., Princess Doreen S., Modesty S., and has produced four good winners and two stakes class producers. Waygal is a half-sister to stakes winners Bolingbroke, Whiffenpoof, Thataway, and to the dam of stakes winner Beachcomber.

Hip No. 313: B. f. by Roman—Deserted, by *Nasrullah. First foal from Deserted, a good winning daughter of *Nasrullah. Deserted is a half-sister to stakes winner Desert Way and six other top winners. The next dam is the grand English Oaks winner Brulette, stakes producer, ancestress of many stakes winners, and a full sister to the French Derby winner Hotweed.

Wednesday Afternoon at Keeneland — Barn C

Versailles *Pin Oak Stud, Inc.* **Kentucky**

HALF-BROTHER TO LINDAWAY – #108

A chestnut colt by Crafty Admiral—Whirla Lea, by Whirlaway. Half-brother to the crack stakes winner Lindaway and two other top winners, all the foals to race from the young Whirla Lea, winner of $35,900, second in the Kentucky Oaks, Jasmine Stakes, third in the Arlington Matron Stakes. Second dam is a stakes producing daughter of famed Nellie Flag.

. . . and 11 more top yearlings from the families of such horses as

BETTER SELF REVOKED HIGH QUEST DETERMINE DELEGATE COUNT OF HONOR WAR RELIC SPEED BOAT NOUREDDIN BROWNIAN BEE MAC INSOUCIANT OLD PUEBLO SLIDE RULE

Selling Monday Night, July 24, at Keeneland

Forest Retreat

(Dr. Eslie Asbury)

For inspection at the farm call B. G. Hughes, Manager. Phone 452, Carlisle, Ky.

STAKES WINNERS BRED AT FOREST RETREAT

ALABAMA
BROWNIAN
DETERMINE
ESPEA
FIRST REPEATER
INSOUCIANT
ISA
LEBKUCHEN
LINDAWAY
MATISSE
REVOKED
SPECULATION
YELLMANTOWN

Crown Crest

America's Leading Breeder In Races Won, 1960

Will Sell These Four Yearlings at Keeneland

#140 **B. f. by SEA O ERIN—LIVELY GAL, by MENOW.** By stakes winner of $407,259 and half-brother to Saggy (sire of Carry Back), this filly is out of winner of $11,505 whose two foals to race are winners. The second dam, by Bull Lea, is half-sister to stakes winners PEP WELL, WHIRL SOME, and WINSOME WINNER.

#146 **B. c. by NATIVE DANCER—LOVE DOLL, by WAR ADMIRAL.** First foal from winner of $18,350 and placed in Cleopatra Handicap. Second dam was a winner and dam of four other foals of racing age — all winners. This colt is by the great gray Native Dancer, winner of 21 of 20 starts, an outstanding young sire.

#185 **B. f. by HASTY ROAD—CHANGEABLE, by *ALIBHAI.** First foal out of young *Alibhai mare, half-sister to the top English fillies FESTOON (1,000 Guineas, Coronation Stakes), and REFRESHED (Newmarket Oaks), etc. Second dam, *Monsoon II, placed in English Oaks.

#190 **B. c. by *ARCTIC PRINCE—DANTENON, by DANTE.** This colt is by the record-breaking English Derby winner and prominent sire in Europe and is the first foal from a sister to the good English stakes winner MONARCHIA and to dam of stakes winner RELIANT. The third dam was famous Queen Christina.

Crown Crest

Mr. and Mrs. Howard Reineman
Russell Cave Pike Lexington, Ky.
Phone 5-1876

TUESDAY AFTERNOON, JULY 25, BARN 7

Out of Keeneland Sales' Champion Producing Mare

#106 Chestnut filly by Polynesian—War Flower, by Man o' War

WAR FLOWER, a daughter of Man o' War, has produced winners **of over $800,000 . . . more than any other mare with produce represented in the 1961 Keeneland Sales.** Among them are the Keeneland-sold stakes winners ACE ADMIRAL and HELIOSCOPE. One of the few fillies from War Flower, this yearling will be priceless as a broodmare, too. War Flower, now retired, is a sister to the great producer Boat, dam of five stakes winners, and to War Party, dam of a $100,000-plus stakes winner.

The sire of this yearling filly, POLYNESIAN, has produced 30 stakes winners including the 2-year-old filly champion Alanesian, Thataway, Mommy Dear, all top class fillies. Polynesian's daughters have produced Primonetta, Polamby, John William, etc.

ALSO TO BE SOLD

#67 Ch. c. DECATHLON—Fleur d'Amour, by *Ardan. Half-brother to winner Love Scent. Third foal of a winning half-sister to Helioscope, Ace Admiral.

#110 B. c. by *ROYAL CHARGER—Zig Away, by *Goya II. Half-brother to two winners, out of winning daughter of the Demoiselle Stakes winner Ghost Run.

KEENELAND • MONDAY NIGHT • JULY 24

MRS. MILDRED WOOLWINE

White Oaks Farm

OLD FRANKFORT PIKE, Lexington, Ky. Phone 3-3641

THE TATE YEARLINGS

#179–Filly by *COURT MARTIAL–NATIVE DANCER'S Sister

5 yearlings, the property of Lloyd P. Tate and consigned to Keeneland's 1961 Summer Sales, are now being prepared, along with Stoner Creek Stud's own vendue, at the Hertz farm. Thus, the Tate yearlings, like the "Stoner Creeks" are Kentucky-bred and Kentucky-raised.

Following the policy initiated in 1960, the very first year Tate yearlings were ever offered to the public, only those youngsters out of a couple of sentimental favorites were ever to be retained. Thus, one such (a colt by MARK-YE-WELL—NOOR'S DREAM) has been retained this year by Mr. Tate.

SUCCESSFUL SIRES PLUS STRONG FEMALE LINES—This year's Keeneland consignment, in the main, features successful sires and young mares from consistently productive female lines. This is not a unique combination, but it does have the advantage of representing about the best "system" known to produce runners of high quality.

To be sold on Tuesday afternoon, July 25, are:

Hip No. 138 Bay colt, DOUBLE JAY—HOPEFULLY, by *CHALLENGER 2nd (A full brother to JOTA JOTA, Ashland Stakes winner, 2nd Spinaway, 3rd Black-Eyed Susan, Jota Jota could sprint and stay with the best. HOPEFULLY, herself winner at 2, 3 and 4, has thrown 4 other winners.)

Hip No. 175 Chestnut colt, TRAFFIC JUDGE—*TUDORESQUE, by OWEN TUDOR. (By a remarkable sire, judging from his first crop. Out of half-sister to 3 good English stakes winners and three-quarters sister to dam of COURT HARWELL.)

Hip No. 179 Roan filly, *COURT MARTIAL—ALMOND EYES, by POLYNESIAN (By leading British sire, 1956-1957, and out of full sister to champion racehorse and sire, NATIVE DANCER. A lovely first foal.)

Hip No. 176 Brown filly, REVOKED—TWEETSIE, by *NOOR (Second foal of TWEETSIE, herself placed third in the Fashion Stakes, her very first start. Second dam, SWEET WOMAN, remarkably fast herself and dam of Filly-of-the-Year SWEET PATOOTIE.)

Hip No. 183 Chestnut filly, HELIOSCOPE—BEHAVIOR, by COUNT FLEET (First foal and by a horse having a very good year for himself, and out of a winning daughter of a brilliant broodmare sire. BEHAVIOR is half-sister to the fine California stakes performer, DON'T ALIBI.)

For further information, address C. A. Kenney, Manager, Stoner Creek Stud, Box 326, Paris, Kentucky

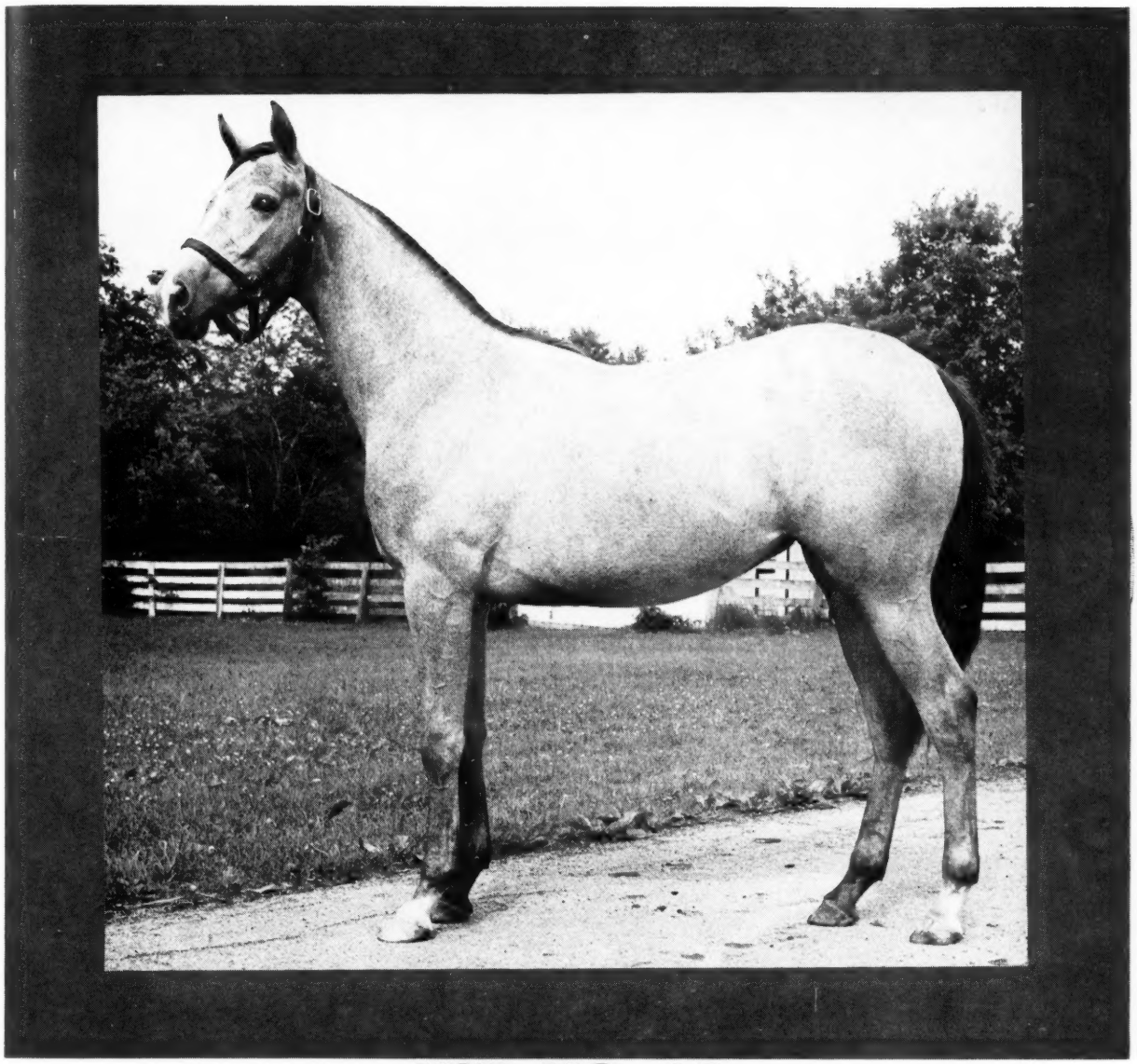

HIP NO. 14

HALF-SISTER TO 1 STAKES WINNER—2 STAKES PLACED

This is the *only* yearling in the Keeneland Summer Sales whose *first dam takes up the entire catalogue page!* Out of the grand **Mahmoud* mare **Mabrouka,* winner of the *Fillies' Stakes at Newmarket* (not shown in catalogue), this *Fisherman* filly is a half-sister to *Three Rock* (Leopardstown Produce S., dam of *2 stakes winners,* granddam of another), *Barbarian* (over $63,000 to date, placed 3 stakes), *Honora* (3rd La Centinela S.), and six other top winners including the stakes class producer **Apollonaria.* Here is a *top racing prospect* from a *tremendous producing female family.*

MONDAY AFTERNOON AT KEENELAND—BARN NUMBER TWO

THOMAS RANKIN AND DON STURGILL

by TRAFFIC JUDGE

Hip Number 166

and ROUGH'N TUMBLE'S half-sister

A bay filly by *Alibhai's Traffic Judge — sire of six 2-year-old winners already this year in his first crop . . . and out of the *Bull Dog mare Roused — dam of the Santa Anita Derby winner and top sire Rough'n Tumble. Perfect conformation and a pedigree (the same cross which produced champion filly My Dear Girl) loaded with running and producing potential . . . see this splendid filly in Barn 6 at Keeneland.

#163 **B. f. by Revoked—Polite Society, by War Admiral.** Full sister to stakes placed Happy Landing, and half-sister to winner Polech and Blue Society (placed Ireland at 2, 1961), and out of Julie Kate's half-sister.

#168 **B. c. by *Arctic Prince—Rumpled, by Free For All.** Second foal from Rumpled (sister to Rough'n Tumble) and a half-sister to Travelin' Gal.

#182 **Br. f. by Summer Tan—Baby Lea, by Bull Lea.** A Summer Tan (Sunrise County, Miss Summer Time) and half-sister to five hard running winners from a Bull Lea mare.

#193 **Ch. f. by Traffic Judge—Dugout, by Shut Out.** Another Traffic Judge—this one out of a stakes placed mare and a 100% producer. Here is a classic pedigree.

Tuesday Afternoon Keeneland Barn 6

DR. CHARLES E. HAGYARD

FROM DAILY DIAPER TO DAILY DOUBLE

There is Proud Care at Hickory Hill Farm

- **160 B. F. by HELIOSCOPE—RULE AGAIN, by *NASRULLAH**

  1st foal of young winning half-sister to S. W. Stud Poker, American turf record setter.

- **205 B. C. by CRAFTY ADMIRAL—OUTCROSS, by POLYNESIAN**

  Out of young winning and producing daughter of S. W. Black Helen, and granddaughter of *La Troienne.

- **206 CH. F. by TRAFFIC JUDGE—PEGEEN, by *SHANNON II**

  Half-sister to Pegs Lad, out of young stakes winner of $81,355.

- **210 B. C. by *ARCTIC PRINCE—PRETTY ONE, by *BULL DOG**

  Half-brother to 5 winners out of three-quarter sister to S. W. No Strings, dam of Nail and Globemaster.

- **212 B. F. by MARK-YE-WELL—QUICK TALK, by COUNT FLEET**

  Out of winning half-sister to S. W.'s Maharajah and Strong Point and daughter of S. W. Bimlette.

AT *Saratoga* (THURS., AUG. 10)

It's the* BERTRAM LINDER *consignment

Hickory Hill Farm — Dalton, Pa.

HALF-BROTHER TO GLOBEMASTER IS HIP 84 AT KEENELAND

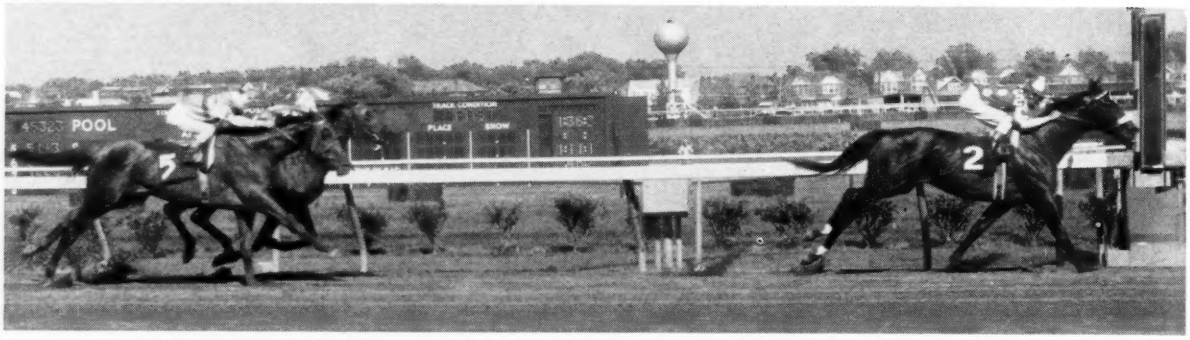

GLOBEMASTER WINS $108,900 ARLINGTON CLASSIC IN NEW RECORD TIME UNDER TOP WEIGHT JULY 8

The above picture shows **Globemaster** winning Saranac Handicap under top weight — a week before the Arlington Classic. **Globemaster has won $309,731 to date.**

HIP 84

*GALLANT MAN COLT

HALF BROTHER TO GLOBEMASTER

Hip 84 — Roan Colt, by *Gallant Man—No Strings, by Occupation. Half-brother to **Globemaster** and to **Nail** (leading money-winning 2-year-old of his year). **Globemaster** is the only horse to defeat **Carry Back** twice this year at more than a mile and twice in races with $75,000 or more added. Globemaster and Carry Back met four times this year, with their margins over each other practically even. **No Strings,** dam of this yearling, is a stakes-winning half-sister to two stakes winners. She has had four foals to race. All have won, two of them stakes winners of $250,000 to $309,000, another has placed in stakes at New York.

EIGHT OTHER YEARLINGS

—BY—

*Alibhai	Nashua
Roman	Mr. Busher
*My Babu	Battlefield
Nantallah	*Windy City II

Hip 82—Ch. f., by *Alibhai—*Miss Stripes, by Big Game. (Only *Alibhai filly in sale).

Hip 113—Ch. c., by Nashua—*Aromatic III, by Owen Tudor. (Family of Round Table, Aureole, etc.).

Hip 77—Ch. f., by *My Babu—*Margiana, by Nearco. (Superior English stakes family).

Hip 87—B. f., by Nantallah—Patmigirl, by *Beau Pere. (Only yearling in sale by sire of Ridan).

Hip 94—Ch. c., by Mr. Busher—Rhodian, by *Mahmoud. (Only Mr. Busher colt in sale).

Hip 122—Br. c., by Battlefield—Dainty, by Bimelech. (Half-brother to Kope's Hope and bred like him).

Hip 64—Ch. f., by *Windy City II—Fair Melody, by Fair Trial. (Another leading English family).

Hip 81—B. f., by Roman—*Miss Grillo, by Rolando. (Out of one of leading stakes mares of recent years).

You are invited to see the yearlings at the farm, or in Keeneland Barn 4 at sales time.

ALL TO BE SOLD AT KEENELAND

MONDAY NIGHT, JULY 24

SHAWNEE FARM, Mrs. Parker B. Poe

Al Cofield, Manager **(Phone 7342333)** **Harrodsburg, Ky.**

. . . as good as he looks?

We think so! In fact, we believe this is just about as good a yearling to ever come off Hedgewood Farm . . . there have been some good ones! By REVOKED out of the Brookfield mare PERIBROOK, this colt is a full brother to winner We Guarantee which was cut out to be a top horse but was injured. He did beat Our Hope last season at Hialeah. He is also half-brother to winner Bolero Brook. Peribrook is half-sister to the stakes winner Syracuse Lad and to Melodic, the dam of the brilliant stakes winner Golden Notes. The third dam was the top stakes winner and stakes producer Apogee. **Hip No. 161**

#137—B. f. Intent—Hedgewood Miss, by Count Fleet
#149—Gr. c. by Citation—Mahmette, by *Mahmoud
#155—Dk. b. f. Bolero—Narki, by Snark
#171—B. f. Porterhouse—St. Stefana, by Eight Thirty
#188—Ch. c. Greek Song—Countess Molly, by Menow
#189—Ch. f. Greek Song—Crimson Flash, by Ariel

Two of Hedgewood's six home-bred 1959 Summer yearlings placed on the Experimental Handicap (Intensive, Narki Song) . . . no other market breeder did better

KEENELAND SALES • TUESDAY AFTERNOON • JULY 25 • BARN 6

HEDGEWOOD FARM

C. A. AND T. H. ASBURY
LEXINGTON, KENTUCKY

As Usual

Kentucky-Breds Dominate The Stakes Picture

In The First Six Months Of 1961, **Kentucky-Breds** Have Won Almost Twice As Many Two-Year-Old Stakes Races As All Other States Combined.

Number of Open Two-Year-Old Stakes*	Won by Kentucky-Breds	Won by All Other States-Breds
29	**19**	**10**

KENTUCKY-BRED 2-YEAR-OLD STAKES WINNERS

BATTER UP
Rancocas S.
Colleen S.

BROADWAY
Polly Drummond S.

CHICOT
Christiana S.

CRIMSON SATAN
Lafayette S.

HELFERSARTIN
Debutante S.

LAUREL MAE
Fashion

MIDWAY MAYOR
Duncan F. Kenner S.

MIKE G.
Bashford Manor S.

RIDAN
Hyde Park S.

ROMAN SENTINEL
Arizona Paradise Futurity
Paradise Valley S.
San Cruces S.

SPARK PLUG
Nursery S.
Cinderella S.

SU KA WA
Gulfstream Park Dinner S.
Youthful

SUNRISE COUNTY
Juvenile

TOM TURKEY
Cherry Hill S.

Other states where Two-Year-Old winners of open stakes were foaled include California, Nebraska, Oklahoma and Virginia

Traditionally, Perennially — Kentucky-Breds, Best By Far

*Two-Year-Old stakes run in the United States as reported by The Blood-Horse and Thoroughbred Record.

Next week, a look at open stakes races for all ages for the first six months of 1961.

NEWS OR NOT

Four-Dollar Owners

MIAMI. Edward Seinfeld, of Miami, plans to offer the public an opportunity to become a shareholder in his racing-and-breeding enterprises.

Seinfeld, who made one of the sport's best claims when he took Admiral Vee for $7,500 in 1957, heads a group called Thoroughbred Enterprises, Inc., which has filed with the Securities and Exchange Commission its intention to sell 85,000 shares of common stock for $4 a share.

As far as is known, this is the first time that the public has been given an opporunity to own stock in a racing stable and to share in "dividends" based on the stable's winnings.

Admiral Vee, a part of the corporation, is now at stud. The 3 horses now running for Seinfeld are Tardino, which won 1 of 16 starts last year and earned $6,050; Tara's Ring, which won 4 of 25 starts and earned $12,855; and Remarkable, 1 for 19 and $3,950.

Tardino is a 4-year-old filly by Destino—Cherryflambeau, by With Pleasure; Tara's Ring is a 7-year-old gelding by *Shannon II—Circus Ring, by *Bull Dog; and Remarkable is a 5-year-old gelding by Education—*Goalanda, by *Goya II.

The stock issue is being underwritten by Henry Sandkhul, of Newark, N. J., who holds 22.6 per cent of the 155,000 shares now outstanding. Seinfeld holds the remaining 77.4 per cent.

If all 85,000 shares are sold, Thoroughbred Enterprises, Inc., will realize $340,000, and the public will own 35.4 per cent of the corporation.

The money will be used in the following manner: $20,000 to purchase an additional 40 acres to add to the corporation's 10-acre farm west of Lake Worth, Fla., $60,000 for fencing and construction of a stable, $140,000 to acquire more horses, and the remainder for a general operating fund.

A. G.

Instead of College

DENVER. Judith Degge, a pretty, petite 19-year-old girl from Boulder, Colo., university city 35 miles from Denver, has staked her college savings on horse racing. She purchased a yearling filly last fall, Krisit Kay (Psychic Lad—Parking Meter, by Ellen's Prince), and at the recent sale of horses in training conducted at Centennial she bought a 3-year-old filly named Fern May (Reward Me—Medas Girl, by Blue Scot), consigned by Charlie Lepel, of Fowler, Kan.

"My grandfather gave me money with which to go to college," Judy explained. "But I really didn't care to go to college, and I love horses, so I decided to use the money for a start in racing horses. Now I hope I can get a trainer's license."

Judy has been around horses most of her life, her parents living on a ranch near Boulder. She belonged to a riding club in high school, and she now is an accomplished rider. Her race horses were not expensive. Krisit Kay took $685 from the college fund, and Fern May cost $350.

Judy has help in caring for her horses from her younger sister Linda, 16. The 2 girls motor home each evening, get to bed early and arise at 4 a. m. in order to be on hand at the track for the 5:30 a. m. feeding. "It's a sort of hard drive every day, but we really don't mind it," Judy said. She'll try the horses during Centennial's current meeting, which ends on September 9.

"Well, if the horses earn their way, I'll take them on to another race track. This is what I really want to do. And I know grandfather won't mind my using the college money this way."

Loud, Man

CHICAGO. Arlington Park, which features the best racing in the Middle West, has broken out in a rash of colors this season. At last count, the totalizator was in 4—or was it 5?—colors, including purple.

The new enclosed paddock has all the colors of the rainbow, plus a plastic roof on which the rain pitter-patters loudly.

Newspaper vendors at the gates, as well as many track employees, sport candy-stripe jackets of red and white. Lawn chairs are in various colors.

Pity the color-blind horse player. On second thought, maybe he's lucky.

It is not the old Arlington, where horses were saddled under the trees. Some of the trees, particularly in front of the fancy new paddock, have been replaced by macadam.

Arlington Park now boasts the only press box enclosed in a restaurant. The

Count on Fast Results with

KENDALL'S®

COUNTER IRRITANT

Since 1876, the leading treatment for lameness, sprains, strains, and following strenuous exercise. Highly effective, also, as a conditioner and tightener. Gives deep stimulation, long-lasting action. 6 oz. btl. $1.50—12 oz. $2.50 at dealer or postpaid direct. Send 30¢ for sample roll of new KENDALL'S WRAP—A Superior Leg Wrap.

DEPT. A.

DR. B. J. KENDALL COMPANY

GRISWOLDVILLE, MASSACHUSETTS

CADILLAC LIMOUSINE SERVICE in Lexington, Kentucky

For sight-seeing tours and for hire by hour, day or week. Reliable chauffeurs, complete insurance.

Contact

Fred Jackson, Phone 3-0792 or 2-4200

512 East Third St., Lexington, Ky.

HORSE INSURANCE

THE DOMINION CO., INC.

130 E. Vine, Lexington, Dial 4-9548

Direct Agent, Lloyd's of London

Directors: Duval A. Headley, Charles H. Sturgill, Don S. Sturgill

Russell C. Hendren, Gen. Mgr.

BOOKS

EVERYTHING ON RACING

RARE, OUT-OF-PRINT, AND CURRENT

SYDNEY R. SMITH

Canaan, New York

LEG CARE IS IMPORTANT

GET A ROLL OF

SEALTEX BANDAGE

NOW from your turf dealer

HORSE INSURANCE

. . . a specialty

Licensed broker for Lloyd's of London since 1931

CLAY WARD AGENCY, INC.

Box 294, Paris, Ky., phone 505

Dave Parrish, Manager

THOROUGHBRED PEDIGREES

5 Generations and Race Record: $2.00

Complete 3 pages, entire history: $10.00

Ted Williams, 750 Oakglade Drive

Monrovia, California

STALLION WANTED

Thoroughbred Stallion, nothing over 9 years old. Send brochure, racing record, price, etc., to Box 576, Hollywood, New Mexico.

ONE OF THE GREAT COLTS AT KEENELAND

BY ENGLAND'S GREAT CLASSIC HORSE *Tulyar

FROM LEA LARK'S HALF-SISTER BY *NASRULLAH Coloullah

#309—His classic appearance mirrors his classic pedigree. By England's unbeaten 3-year-old champion *Tulyar he is the second foal from *Nasrullah's Coloullah, a winning half-sister to LEA LARK (dam of LEALLAH, LEA LANE, the dam of ROSE BOWER) and to LYCEUM (dam of BOURBON PRINCE), etc. A sire of classic winners in Europe, *Tulyar could move into America's classic circles with this colt.

#259—Ch. f. by To Market—Fighting Vixen
Out of a daughter of Colosseum, ancestress of Leallah, Lea Lane, Rose Bower, Bourbon Prince.

#272—B. c. by *Court Martial—Leallah, by *Nasrullah
First foal out of stakes winner of $152,784 and champion 2-year-old filly of her year.

#302—B. c. by Pet Bully—Boldness
Out of a half-sister to Antagonism.

#304—Dk. b. f. by *Our Love II—Carmen
Out of a daughter of Colosseum, ancestress of Leallah, Lea Lane, Rose Bower, Bourbon Prince.

Wednesday Afternoon, Barn B

PARIS *Charlton Clay* **KENTUCKY**

new membership-only Classic Club, along the entire top of the club house, also shelters the press coop. The club is glass enclosed. A man we know, who wears spectacles and uses binoculars, looked through the plate glass for one race and gave up. Next year, they say, the press box will be on the roof.

J. A.

The Linebred Herd

Miss Barbara Hunter's Kootenai, winner of the Misty Isle Handicap at Arlington Park on July 3, was bred by John A. Bell Jr. of Sewickley, Pa., whose theories of inbreeding were applied in developing an outstanding herd of Holstein cattle. About 1918, Bell bought a bull which so completely satisfied his requirements as to the production and type of the offspring that he never bought another bull.

Throughout the life of this sire, he was mated with his own daughters, granddaughters, and great-granddaughters, and his sons in turn were bred to their close relatives. This intensive program of inbreeding produced excellent results, until the herd was dispersed several years ago, and the production and conformation of the Jonabell cattle earned for their breeder the highest award of the Holstein-Friesian Association.

When Bell became interested in Thoroughbreds, one of his first purchases was Dark Display, bought for his account by the Cromwell Bloodstock Agency (now owned by Bell's son John A. Bell III and Alex Bower) at the 1942 Saratoga sales. Dark Display raced 7 times, at 2, earning $330 in fourth money, and was sent to stud. For the mare's third mating Bell selected War Relic, thereby inbreeding to Fair Play with 2 free generations. The result was Battlefield, the best 2-year-old of his year, which earned a total of $474,727 for George D. Widener, who had bought the colt for $4,500 at the 1949 Saratoga auctions. Dark Display was returned to War Relic in 1949 and the following year she dropped Incarnation, whose second foal won the Misty Isle. Kootenai was the result of an outcross, but this year at Saratoga Bell will sell her yearling half-brother by Intent, which adds a third cross of Fair Play.

Memorial

The Comision de Carreras in Argentina plans to create a new clasico, the Premio Osvaldo Aranha, honoring the memory of the late Dr. Aranha, noted diplomat and sportsman, breeder and owner of Thoroughbreds, and first president of the Organizacion Sudamericana de Fomento del Caballo Sangre Pura de Carrera.

Half-Sister to Stakes Winner Lori-El and Miss Summer Time—NTR at 2, 1961

KEENELAND HIP 40

Monday Afternoon, July 24

HIP 40 — CH. F., BY JET ACTION—TREFOIL, BY GRAND ADMIRAL (picture above). Half-sister to these top fillies: **LORI-EL,** winner Kentucky Oaks, Coronet Stakes, 2nd Ashland S., Bed O'Roses H., 3rd La Salle H., Ark. Derby. One of best fillies of her years, defeating stakes-winning colts. **CONJETURA,** 5 wins and placed in two stakes at 2, winner at 3. **MISS SUMMER TIME,** three wins and two stakes placings in 5 starts at 2, 1961. She won her first start. In second start she broke **11-year-old track record** at Churchill Downs, 4½ furlongs in :51⅘. In **Debutante Stakes,** she was bumped coming out of gate, lost ground, then had to race wide to gain running space. After covering this extra distance, there was not much time to make up ground in a 5-furlongs race, but she finished fast, beaten a head for 2nd and only a length off winner. Shipped to Delaware, she appeared tired from trip, but placed in **Polly Drummond Stakes.** Back in Chicago last week in the Princess Pat Prep, she ran away from her field on a heavy track, **led by 10, then won by 5 pulled up,** giving **Show Tune** her first defeat after 3 straight wins . . . **Trefoil,** dam of this yearling, is a winning half-sister to stakes winner, and out of stakes-placed sister to **Milcave** (stakes winner, dam of stakes winner) and half-sister to three stakes winners, including **Mary Terry,** dam of **Inside Tract** (Jockey Club Gold Cup, 2nd Belmont Stakes, etc.). **Fifteen stakes winners descend from this yearling's first three dams.**

Horses from our farm hold 2 Churchill Downs records. Dru-Away for 7 fur., Miss Summer Time for 4½ fur.

F. E. Morancy, W. D. Fishback, and Scott G. Miller, Jr.
VERSAILLES, KENTUCKY

There Is No Substitute for Keeneland Sales Yearlings!

VENETIAN WAY, sold at the Keeneland Summer Sales in 1958 by John W. Greathouse to Sunny Blue Farm for $10,500. Venetian Way went on to earn $359,422, including a Kentucky Derby victory. Here Venetian Way is shown winning the Washington Park Futurity in 1959.

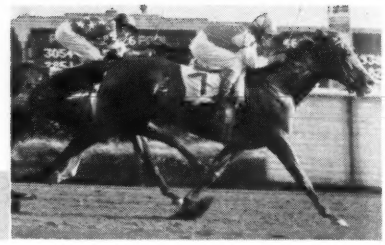

STAKES-WINNING DAMS WITH PRODUCE IN KEENELAND SALES!

84 Dams of yearlings being offered in this year's Summer Sale are producers of Stakes Winners. Listed here are 42 dams that were Stakes Winners themselves and have produce in the Sale!

314 HEAD

170 COLTS — 144 FILLIES

GRECIAN QUEEN
ALANESIAN
*MISS GRILLO
LEALLAH
LEA LANE
AUNT JINNY
SUNNY DALE
BROWNIAN
GAY LIFE
EVER BRIGHT
LURLINE B.
NO STRINGS
NANCE'S ACE
*TAVETA
*SAFE CONDUCT II.
*VERSE
ROCK DRILL
FRENCH LACE
*LAVENDER
PARTY GOSSIP
DENSE PATH
EGRETTA
FANEUIL MISS
MISS ARDAN
*MISS STRIPES
THATAWAY
*TUNA II.
HAPPY MOOD
OUR FLEET
ROYAL INDIAN
ISLAY MIST
LILLAL
LORIOT
SHAWNEE SQUAW
SILLY SARA
VALIS REGINA
WISE SCHOLAR
BANK ACCOUNT
CHALK TALK
DARLING ADELLE
*DIDA
MRS. MARK

BREEDERS' SALES Company Inc.

LEXINGTON KENTUCKY

WILLIAM S. EVANS
General Manager

GEORGE SWINEBROAD
Exec. Vice-President

KEENELAND SUMMER SALE OF YEARLINGS • JULY 24-26

REMINDERS

STAKES CLOSING

ARLINGTON PARK

July
26 Pucker Up H., $20,000a, 3yo, 1m, $25.
Myrtlewood H., $15,000a, 3 up, 6½f, $25.

ATLANTIC CITY

July
24 Margate H., $20,000a, 3 up, f and m, 1 1/16m (turf), $50.
Ventnor Turf H., $25,000a, 3yo, 1 1/16m (turf), $50.
Mermaid S., $20,000a, 2yo f, 6f, $50.
Philadelphia Turf H., $25,000a, 3 up, 1 1/16m, $50.
Interstate H., $15,000a, 3 up bred in N. J., Va., Md., Del., and Pa., 7f, $25.
Atlantic City H., $25,000a, 3yo, 1⅛m (turf), $50.
Seashore S., $20,000a, 2yo, 6f, $50.

CENTENNIAL

July
15 Denver Hilton Hotel H., $5,000a, 3 up, 1 1/16m, $25.
22 Columbine H., $5,000a, 3 up, f and m, $25.
29 Brown Palace Hotel H., $5,000a, 3yo, 1m, $25.

DELAWARE PARK

July
15 Caesar Rodney S., $10,000a, 2yo c and g, 5½f, $25.
Delaware H., $110,000a, 3 up, f and m, 1¼m, $750.

DEL MAR

July
21 Oceanside H., $15,000a, 3yo, 6f, $25.
28 Junior Miss S., $10,000a, 2yo f which have not won a stakes, 6f, $25.
San Diego H., $20,000a, 3 up, 1 1/16m, $50.

LONGACRES

July
19 British Columbia H., $5,000a, 3 up, 1 1/16m, $10.
26 Spokane H., $5,000a, 3yo, 1m, $10.
30 Mary Broderick Memorial, 1963, $5,000a, 2yo f, bred in Washington, 5½f, $10.
Pacific Coast Maturity, $10,000a, 4yo bred in Washington, Ore., Calif., B. C., Alberta, 1¼m, $40.
Pacific Coast Maturity, 1962, 4yo bred in Wash., Ore., Calif., B. C., Alberta, 1¼m, $30.
Pacific Coast Maturity, 1963, 4yo bred in Wash., Ore., Calif., B. C., Alberta, 1¼m, $20.
Pacific Coast Maturity, 1964, 4yo bred in Wash., Ore., Calif., B. C., Alberta, 1¼m, $10.

NEW YORK RACING ASSOCIATION

July
15 Flash S., $25,000a, 2yo, 5½f, $50.
Alabama S., $50,000a, 3yo f, 1¼m, $100.
Schuylerville S., $25,000a, 2yo f, 6f, $50.
Bernard Baruch H., $25,000a, 3 up, 1⅛m (turf), $50.
Travers S., $75,000a, 3yo, 1¼m, $100.

August
1 Saratoga H., $50,000a, 3 up, 1¼m, $100.
Diana H., $25,000a, 3 up, f and m, 1⅛m, $50.
Sanford S., $25,000a, 3 up, 1⅝m (turf), $50.

PAYMENTS DUE

July
15 WORLD'S PLAYGROUND S., Atlantic City, $125.

1961		July				1961
Sun.	Mon.	Tue.	Wed.	Thu.	Fri.	Sat.
						♑
2	3	4	5	♈	7	8
9	10	11	12	13	14	15
16	17	18	19	20	21	22
23	24	25	26	27	♑	29
30	31					

♑ knees; ♈ head.

FLORIDA BREEDERS' CHAMPIONSHIP, Tropical Park, $25.
30 MARY BRODERICK MEMORIAL, Longacres, $15.
WASHINGTON FUTURITY, Longacres, $15.

SUPPLEMENTARY ENTRIES

19 ARLINGTON PARK FUTURITY, Arlington Park, $20,000.
24 SORORITY S., Monmouth Park, $5,000.
26 AMERICAN DERBY, Arlington Park, $10,000
31 SAPLING S., Monmouth Park, $5,000.

STAKES

July
15 Hollywood Gold Cup, Hollywood Park, $100,000a, 3 up, 1¼m.
Dwyer H., Aqueduct, $75,000a, 3yo, 1¼m.
Sweepstake, Detroit, $50,000a, 3 up, 1⅛m.
Centennial-Denver Hotel H., Centennial, $5,000a, 3yo, 6f.
Delaware Oaks, Delaware Park, $50,000a, 3yo f, 1⅛m.
Princess Pat S., Arlington Park, $25,000a, 2yo f, 5½f.
Toronto Cup, Woodbine, $10,000a, 3yo, 1 1/16m (turf).
St. Louis Derby, Cahokia Downs, $15,000, 3yo 1 1/16m.
Monmouth H., Monmouth Park, $100,000a, 3 up, 1¼m.
17 Astoria S., Aqueduct, $25,000a, 2yo f, 5½f.
18 El Dorado H., Hollywood Park, $15,000a, 3yo 1 1/16m.
19 Great American S., Aqueduct, $25,000a, 2yo, 5½f.
New Jersey Futurity, Monmouth Park, $15,000a 2yo bred in N. J., 5½f.
20 Lakes and Flowers H., Hollywood Park, $20,000a, 3 up, 6f.
Hitchcock Steeplechase, Aqueduct, $10,000a 4 up, 2m.
21 Michigan Futurity, Detroit, $10,000a, 2yo, bred in Michigan, 5½f.
22 My Night Out H., Detroit, $10,000a, 3 up, 6f
Hollywood Juvenile Championship, Hollywood Park, $100,000a, 2yo, 6f.
Brooklyn H., Aqueduct, $100,000a, 3 up, 1¼m
Monmouth Oaks, Monmouth Park, $50,000a 3yo f, 1⅛m.
New Castle S., Delaware Park, $25,000a, 3 up f and m, 1 1/16m.
24 Sunset H., Hollywood Park, $75,000a, 3 up, 1⅝m.
Miss Illinois S., Arlington Park, $25,000a, 2yo f, 6f.
26 Caesar Rodney S., Delaware Park, $10,000a, 2yo, c and g, 5½f.
Midsummer Hurdle H., Monmouth Park, $20,-

THE "SIGN" FOR JULY

1-	♑	Knees	16-18	♌	Heart
2- 3	♒	Legs	19-20	♏	Bowels
4- 5	♓	Feet	21-22	♎	Kidneys
6- 8	♈	Head	23-25	♍	Loins
9-10	♉	Neck	26-27	♐	Thighs
11-13	♊	Arms	28-29	♑	Knees
14-15	♋	Breast	30-31	♒	Legs

Santa Anita
TRACK OF CHAMPIONS

55 Days of Racing
27th Year
December 26, 1961–
March 10, 1962

Augmented, Richer Program
for FILLIES and MARES
Over $700,000 for 8 Stakes and 78 Overnight Purses

Announcing a New Distance Test for Distaff Stars on Grass
$25,000-added
SANTA BARBARA
HANDICAP — March 1, 1962
1 & ¼ Miles on Turf
3-yr.-olds and up

25th Traditional Running at 1 1/8 Miles
$50,000
SANTA MARGARITA
HANDICAP — Feb. 3, 1962

Increased in Value for 3-yr.-old Fillies at 1 & 1/16 Miles —
$25,000
SANTA SUSANA
STAKES — Feb. 14, 1962

SANTA ANITA'S 1961-1962
STAKES BOOK WILL
ANNOUNCE . . .
- **Four $100,000 Racing Classics to be Renewed**
- **Seven $50,000 Fixtures Also to be Scheduled**
- **Total of 31 Stakes Set for Rich Winter Season**

LOS ANGELES TURF CLUB, INC.
Santa Anita Park
ARCADIA, CALIFORNIA

The Saratoga filly

is out of an Experimental Handicap mare. Did you know that 62% of all fillies weighted at 113 lbs. or higher on the Experimental from 1933 through 1947 have produced stakes winners?

In addition the Saratoga filly is out of a winner of the Test Stakes at Saratoga, a race in which 19 of the first 27 winners have produced stakes winners like Bold Ruler, Capot, High Strung, Level Best, Roman, Alanesian, Black Tarquin, Jet Pilot, etc. The Saratoga filly, by Royal Coinage, is out of top stakes winning Double Jay mare, Miss Blue Jay.

THE ANNEX
RUSSELL CAVE PIKE
LEXINGTON, KENTUCKY
Phone: Steve Brown 4-2069
or Harold Snowden 2-3313

The Blood-Horse

Published Weekly with an Additional Issue in February

How Good Is Kelso? 167

Arcaro thinks the Your Host gelding would not be out of place in the Prix de l'Arc de Triomphe—but he would.

Investment, $80,000; Earnings, $309,731 168

Globemaster, winner of the Arlington Classic, was bought by Leonard Sasso at Saratoga "on looks."

"He's Really a Great Colt Now" 169

So says John Longden, after Four-and-Twenty's performance in the Hollywood Derby — a race marred by a tragic 2-horse spill.

Sires of 2-Year-Old Winners Through July 1 170

Tabulation of sires and their young winners. Tom Fool, represented by Batter Up and Chicot, tops all others (leaders on page 203).

Increase in Riding Fees Disputed 194

Scale approved by the NASRC and the HBPA is criticized by horsemen in New York as unrealistic.

A Story for Every Occasion 196

Francis P. Dunne, steward, raconteur, grandnephew of Ed Corrigan, relives parts of an extensive career in racing.

DEPARTMENTS

Editor's Page	226	Racing Abroad	192
Newcomers	189	Stakes and Horses	172
News or Not	159	Veterinary	190

PICTURE CREDITS: Arlington Park, cover, 168, 172, 183; A. F. Brewer Jr., 208; Jerry Frutkoff, 196; Hollywood Park, 178; J. C. Meadors, 208; Bert and Richard Morgan, 166, 202, 206; *Thoroughbred Record*, 206.

Editor, J. A. Estes; managing editor, Warren Schweder; business manager, Dan M. Bowmar; advertising manager, William B. Worth; cataloguing and statistics, Dan M. Bowmar III.

The Blood-Horse, 216 East High Street, Lexington, Ky., published by the American Thoroughbred Breeders Association, was entered as second-class matter June 30, 1928, at Lexington, Ky., under act of March 3, 1879. Subscription rates in the United States and possessions $8 a year, in Canada $9, and in other countries $11; change of address should reach *The Blood-Horse* a week before publication date. Address communications to *The Blood-Horse*, P. O. Box 1520, Lexington, Ky. Telephone 2-4920.

Statistics in this publication relating to results of races in North America are compiled from *Daily Racing Form* charts, by special arrangement with *Triangle Publications, Inc.*, the copyright owners of said charts, and reproduction is prohibited.

How Good Is Kelso? The Best There Is

By Lou DeFichy

NEW YORK. Eddie Arcaro had just ridden Kelso to a 5-length victory in the $100,000-added Suburban Handicap under top weight of 133 pounds at Aqueduct. One of the first questions he fielded was how Kelso compared to other outstanding horses he had ridden.

Arcaro hedged a bit. "He's about as good as you'll ever see. It is hard to compare one great horse with another. I will say I never rode a horse that was so powerful. He is the type that could handle those foreign horses. I'm going to speak to Carl Hanford and Mrs. du Pont to see if they want to run the horse in the Arc de Triomphe in France this fall. He's got the speed to get out of trouble in those big fields, and he can rate." [Arcaro forgot that geldings are not eligible to the Prix de l'Arc de Triomphe.]

Arcaro has won 9 straight on Kelso, and the only time he lost last year Arcaro was not aboard. The rider thought that the Suburban was the biggest race Kelso ever had run. "Hell, he about speaks for himself," the jockey said. "He is so versatile and game. He can do anything—go on top for the lead or come from behind."

As for Kelso's last previous race, the Whitney Stakes, which he won on the disqualification of Our Hope, Eddie said, 'I wanted to make sure no one would catch me today like the Whitney. If he'd (jockey Peter Anderson) just given me some room that day I would have won. As for today's race, I never did hit him. I just rated him fourth and let him roll in the stretch. For $100,000 you don't want anybody to take it out of your hip pocket."

Hanford was toasting the victory with Mrs. Richard C. du Pont in the Trustees' Room, and someone wondered aloud what weight racing secretary Tom Trotter would assign for the Brooklyn on July 22.

Kelso thundered down the stretch to win the Suburban Handicap easily from Nickel Boy and Talent Show.

"I don't know whether we'll run him in the Brooklyn," Hanford said. "Trotter was right about the weight today. We've got to take care of this horse. We'll have to wait and see. The weight is a big factor. Remember, we want to keep running him a long time."

Would he run Kelso if 136 pounds were assigned for the Brooklyn? "I don't know. I am not a handicapper. I don't want to break this horse down; he's got a lot of stakes to shoot at other than the Brooklyn. If Kelso is heavily weighted we might wait for the weight-for-age races in the fall."

Kelso, earning $73,735, was clocked in 2:02 for the mile and a quarter. Nickel Boy was second under Jack Leonard and Talent Show was third with Sidney Cole, who was killed Tuesday morning, July 11, in a training accident.

It was an exceedingly good race for Kelso. Sarcastic, the only filly in the 10-horse field, hustled to the early lead, and for nearly a mile she held a daylight lead over Talent Show. Francis S. and Kelso were close behind. The 6 furlongs were negotiated in 1:12⅖, with quarters of :24⅕, :24⅕, and :24.

The filly began to weaken at the far turn, and by the time the runners headed into the stretch she was in fourth place. Talent Show now was on the lead, a head in front of Francis S., and Kelso, quite signifiicantly, was in third place, another head back. Time for the fourth quarter was :25⅕, making a clocking for the mile of 1:37⅖.

It was perfectly obvious now that the race, for all practical purposes, was over. Arcaro flicked the whip at Kelso, and the Your Host gelding took off like a jet. In mid-stretch he was 2 lengths in front, and at the wire he was 5 lengths in front. Nickel Boy, which had entered the straight seventh of the 10 runners, closed well to beat Talent Show by a neck for second money, and it was a head farther back to Francis S. *Don Poggio was fifth. The final time was 2:02, four-fifths of a second slower than Sword Dancer's track record, established last year under 124 pounds. The last quarter was in :24⅖.

Kelso had given 21 pounds to Nickel Boy, 23 to Talent Show, 12 to Francis S., and 10 to *Don Poggio.

Only 5 horses have won the Suburban carrying more than 130 pounds and only 3 won with 133 pounds. Whisk Broom II won in 1913 with 139, Grey Lag in 1923 with 135, Bold Ruler in 1958 with 134, Equipoise in 1933 with 132, and Devil Diver in 1945 with 132.

Arcaro now has won 8 Suburbans, including 5 of the last 6 runnings.

Comment from some of the riders who had ridden in the Suburban, as well as from those who had watched from the ground, was most revealing of the high esteem in which the rather unprepossessing runner is held in New York.

Jimmy Combest, with tongue in cheek, said, "He's a horrible-looking thing." But then all Combest had seen of Kelso was his rear end, moving away from Reinzi.

Jackie Leonard, who had ridden Nickel Boy, added, "I don't see any horse around that can compare with him."

John L. Rotz: "He's a runner. You can't say anything against him."

Hedley Woodhouse: "That Kelso is quite a horse. I've ridden against him twice. A helluva horse, I would say. That day he won the Metropolitan by a neck over All Hands was a corker. He just got up. He looked like he didn't have a chance. I've never seen a horse put in an eighth of a mile like that. It was the fastest I have ever seen."

Bob Ussery: "Kelso is too much horse and the best around. There is no horse around here who can handle him."

Manuel Ycaza: "What else can you say about Kelso? He is the best. They should have put 138 on him in the Suburban."

Ismael Valenzuela: "There's nobody that can beat Kelso right now."

Eric Guerin: "He is one helluva horse. He runs a lot better than he looks."

Willie Boland: "Kelso is as good as I've seen in a long time."

Rojelio Trejos: "He is the best horse I have ever seen."

And Arcaro said, "He's a monster."

Globemaster's Lovely Neck

By Joe Agrella

CHICAGO. The Arlington Classic invariably is an exciting race. Its one-mile distance brings out sprinters, middle-distance runners, and occasionally a late-running horse encouraged by the 4½-furlong run from starting gate to first turn. The race is noted for its upsets.

What would have been the biggest one of all didn't quite come off in the 33rd Classic at Arlington Park on July 8. Editorialist, a 71-to-1 shot owned by the Fourth Estate Stable of newspaper publishers Marshall Field Jr. and John S. Knight, led until the final strides, where Leonard P. Sasso's Globemaster charged past him to win by a neck. The others in the field of 12 weren't in the hunt.

Before the actual running, the Classic provided some interesting talk, especially about the weights. Under the new allowance conditions, a colt such as Fred W. Hooper's Crozier, which had won $148,044 this season and $191,894 at 2, got in with 114 pounds. (The conditions excluded 2-year-old earnings). Also at 114 was Calumet Farm's Beau Prince, while Globemaster, winner of $160,559 at 3, had the top weight at 119 pounds. Crozier and Beau Prince had only 2 pounds more than 2 recent arrivals from Omaha, Zig 'n Zac and Aeroflint, held at 88-1 and 134-1, respectively, in the Classic.

The new weight conditions: "112 pounds. 1 lb. additional for every total of a net of $10,000 won in first monies in a sweepstakes as a 3-year-old to $100,000; then 1 lb. additional for every total of a net of $25,000 won in first monies in a sweepstakes as a 3-year-old to $200,000. Total maximum weight 126 lbs."

In mid-stretch the 71-to-1 Editorialist led Globemaster by 2 lengths, but Globemaster nailed him in the one-mile Arlington Classic by a neck. John Rotz had used a tactic tried successfully for the first

Globemaster was shipped in for the Classic and so was Beau Prince. (For the first time in many years Calumet Farm isn't based at Arlington Park.) Crozier, winner of the Washington Park Futurity—at Arlington—a year ago, and second to Pappa's All in the Arlington Futurity, was waiting for them.

These were the top 3 in the race. Which would be the favorite? Various opinions were expressed in the press box. Whitey Schlarm, a fine pricemaker who makes the odds on the official program, made Crozier the 3-to-1 favorite, with Globemaster and Beau Prince 7 to 2. This observer established Globemaster the 3-to-1 choice, with the other 2 at 7 to 2. None of the 3 had raced at Arlington this season. Globemaster had never been to Arlington before.

Crozier wound up the 5-2 favorite, with Globemaster next at 3.20-to-1. A surprise third choice was the entry of Apple (owned by Claiborne Farm) and Bluescope (owned jointly by Claiborne and Mrs. Mary H. Hunter), which went off at 3.80-to-1. Beau Prince was 4.20-to-1. Mrs. Vera E. Smith's Bass Clef, ridden by Bill Hartack for the first time, was 6.80-to-1. Jacnot Stable's Light Talk, which had narrowly defeated He's a Pistol and Editorialist in a one-mile Classic prep 8 days earlier, was a 22-to-1 outsider. But nobody figured the speedball gelding Editorialist was going to be 71-to-1. Not, certainly, Mr. and Mrs. Field, and their children, who watched trainer S. Bryant Ott saddle Editorialist.

Because regular rider Gene Curry was sidelined by injury, lanky John Heckmann was given the call on Editorialist for the first time, and he was one pound over the prescribed 112. Heckmann carried no whip. "Editorialist doesn't like a whip, not even the sight of one," Ott said. "We'll see how he goes without one."

NEW POLICY

William S. Miller, chairman of the Illinois Racing Board, told newsmen last week that henceforth there would be no public disclosure of horses that had been treated with Butazolidin (phenylbutazone).

Miller has been particularly nettled because *Triangle Publications* publishes in its official race charts the names of the horses treated with the compound.

"Why just one medication?" Miller asked. "Why not publish the names of all of them that horses use? Our race stewards will continue to keep a close check on the use of Butazolidin, but there will be no public announcement, as heretofore, of horses using it. It's no aid to handicapping, we've discovered."

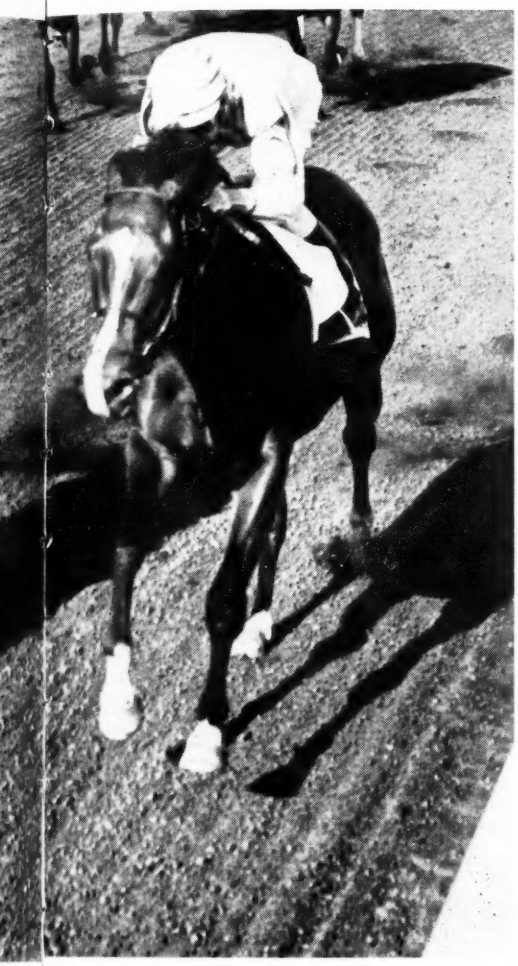

r nailed him just before the wire (above) and won the for the first time in the Saranac—coming from behind.

Breaking from the extreme outside, Editorialist started quickest and opened a 2-length lead in the first quarter. Zig 'n Zac, starting form No. 11, was in second place, a length clear of Apple and Globemaster.

"I told (John) Rotz to lay off that early pace if he could," youthful trainer Tom J. Kelly said later. "Globemaster has been a speedball all his life, like his old lady (No Strings, by Occupation), but now we're teaching him to come from behind when necessary. He did it in the Saranac (July 1, at Aqueduct) and we figured probably he'd have to do it in the Classic, with a horse like Editoriailst in it."

No Strings was an extremely quick gray mare owned by John Marsch, Chicago's "Futurity King," and she ran some of her best races at Arlington. No Strings had a tendency to stop suddenly after 5 or 6 furlongs.

After a half-mile had been run in the Classic, Editorialist still owned a 2-length lead. Zig n' Zac was second, a length and a half in front of Globemaster and Bluescope. Crozier and Beau Prince were 2 lengths farther back. Editorialist went around the stretch bend 3 lengths on top. Globemaster began his challenge on the outside, moving into second. He had saved ground throughout, while Editorialist had raced well out from the rail.

A furlong from home, Editorialist led by 2 lengths. Crozier was 3 lengths back of Globemaster, and half a length in advance of Beau Prince. A sixteenth of a mile farther, Globemaster had cut into Editorialist's lead by only half a length, as a later viewing of the movies verified. Rotz had whipped Globemaster vigorously with his left hand at the top of the stretch, and later switched to his right hand. Heckmann sat still until the final yards. With about 50 yards to go, Editorialist began to falter. Globemaster nailed him just before the wire, and was ready to draw out. Crozier was third, 3½ lengths behind Editorialist, a neck in front of Beau Prince. The time was 1:35⅖, not bad, considering the fast but "dead" track.

Heckmann said later: "That was the longest sixteenth of a mile I ever saw. I thought sure we had it until that Globemaster came up alongside of me." Rotz said: "I was a little concerned with about an eighth of a mile to go. This was one of Globemaster's best races. We'd planned to take him back, just like in the Saranac. He really is the type of horse that can dig in and go after the leader."

Braulio Baeza, on Crozier: "The horse ran his race. My stirrup iron broke right as we cross the finish line, but it did not interfere."

Owner Sasso: "We're going back to New York for the Dwyer, but we'll be back for the American Derby (August 5). People keep asking me how come I paid $80,000 for this colt as a yearling. I did it just on his looks."

Globemaster still ranks as the handsomest colt among the top-flight members of his age group. He also holds the distinction of having earned the largest sum ever credited to a colt which brought such a huge price as a yearling. Victory in the Classic brought his 2-season total to $309,731.

THE COVER HORSE

Until another runner proves otherwise, Mrs. Moody Jolley's Ridan rules as the fastest 2-year-old performing in the Chicago community. Ridan, undefeated in 4 races, including the Hyde Park Stakes, was chiefly responsible for Nantallah's seventh-place ranking among the leading sires of 2-year-olds (page 203).

Smashing Win, Tragic Spill

By Robert Hebert

Los Angeles. A couple of days before the running of the Hollywood Derby, 62-year-old Harold Young, trainer of Sherluck, was a luncheon guest in the press box.

"What decided you to make the trip west for the Derby?" one of the writers asked Young.

"$100,000," the man said with a smile. Actually, there were other reasons too, and Young reminded his listeners that Sherluck had finished ahead of Four-and-Twenty in the Kentucky Derby.

"Actually, the horse I fear in this race," Young stated, "is Guadalcanal. He's going to be tough to beat at the weights." The Hollywood Derby isn't a real "derby," at least not in the sense that all starters carry level weights; it is an allowance race, with weights based on earnings. Four-and-Twenty and Sherluck had top weight of 126 pounds, while Guadalcanal got in with 110. (Manuel Ycaza was 2 pounds over, and the Citation colt carried 112).

The way it turned out, Young was wrong about both his own colt and Guadalcanal. Neither figured in the running. Guadalcanal was sixth, beaten 16 lengths, while Sherluck came in eighth.

Alberta Ranches' Four-and-Twenty was an easy winner, leading from flagfall to finish and running the 1¼ miles in 2:00⅘. The clocking, while not the fastest of Hollywood Derbys, equaled that of the Swaps and Round Table renewals.

Almost 4 lengths behind Four-and-Twenty at the wire was the 31-to-1 shot We're Hoping, with the only filly in the field, Rex Ellsworth's Bushel-n-Peck, third. Ballpoint was fourth.

A tragic accident marred the running of the Derby, and probably cost Sherluck and Guadalcanal, along with Gay Landing, what little chance they might have had to overhaul the flying Four-and-Twenty in the stretch.

The mishap occurred at the five-sixteenths-pole, mid-way around the far turn. Four-and-Twenty was leading, with Bushel-n-Peck second and We're Hoping third. On the outside of We're Hoping was Verne Winchell's massive colt Mr. America, which was just beginning a strong move when his right fore leg snapped below the knee.

Jockey Eddie Burns, realizing that he could not control his mount, leaped from the saddle, and his quick-thinking prob-

(Continued on page 190)

Sires of 2-Year-Old Winners

A mid-year report on 2-year-old winners is altogether tentative in its nature. Like a blurred photograph, it gives only the broad outlines of a picture which will be brought into sharper focus in the latter half of the season, when the principal races for 2-year-old performers will be run. It is of interest, nevertheless, to horsemen in general, and especially to those who will be buying or selling yearlings in the impending auctions.

Through the racing of July 1, the leading sire of 2-year-olds, in point of first money earned by their offspring, was the syndicated stallion Tom Fool, which stands at Greentree Farm, near Lexington The first 2-year-old winners of the season by the former Greentree champion were Batter Up, winner of the Rancocas and Colleen Stakes, and Chicot, winner of the Christiana Stakes. Their first-money earnings were $51,908.

*Turn-to, a 2-year-old champion of 1953, ranked second in first money, thanks to the exploits of Sir Gaylord, which has taken a place among the leading candidates for honors in the juvenile division. A second winner has been credited to *Turn-to since July 1.

By way of incomplete postscript to the results reported below, it may be noted that stakes victories since July 1 have elevated Swaps ($32,418), Moolah Bux ($26,600), and Olympia ($23,950) to places among the leading 20 sires. Nashua has an additional winner, for a total of 6, with $28,840, and Crafty Admiral has been credited with 2 more winners, for a total of 6, with $27,435 in first money.

The following list accounts for all sires and their 2-year-old winners in North America through July 1, except for late returns from a few tracks. Under the name of each sire are the names of his winners, with the winners' dams in parenthesis. If a winner has won more than once, the number appears after the dam's name.

A

	Foals	Wnrs.	Wins	First Money
AB JR.	10	1	1	$ 620
Abaft (Kamloops Lady)				
ACCEPTABLE	4	1	1	693
Still Sober (Rosy Glow)				
ACE ADMIRAL	4	1	1	1,300
Taw Taw (*Casmiri)				
ACE DESTROYER	9	1	1	1,230
Joe's Mona (Marion K.)				
ADMIRAL DRAKE	9	2	5	10,977
●Cathy Lo (Lost Art) 4				
Miss Virago (Virago Fame)				
ADMIRAL LEA	24	5	5	9,150
Admiralty (Top Sis)				
Fence Fixer (Margaret R.)				
Tomato Miss (Tayeh)				
Irish Tune (High Fun)				
Holds the Enemy (August Moon)				
ADMIRALS MATE	2	1	1	1,160
Kinglow (Blue Amazon)				
AEGEAN	5	2	2	1,990
Bestagean (Gone High)				
Aegeans Pride (Carol's Pride)				
AIR COBRA	2	1	3	2,250
●Sea Echo (Sea Nymph) 3				
AIR HERO	7	3	4	8,600
Now Do It (Vinnie) 2				
Get Some More (Enjoyment)				
Autumn Air (Cub Run)				
ALATE	10	1	1	940
Alado (Gay Fiesta)				
*ALCIBIADES II	8	4	4	4,855
Biggie Bee (Always Flying)				
Twilight Zone (Reneging Eva)				
Joyed (My Toni)				
Cinnamon Alice (Tilly Reen)				
ALERTED	12	2	3	5,850
De De Gresham (Miss Punch) 2				
Fox Chapel (Mediant)				
ALIHEIM	4	1	1	445
Alishan (Tushan)				
ALL AT ONCE	4	2	5	8,450
Big Squeal (Daughter Whiz) 4				
Mc Mc Lake (Sweet Sally)				
ALL BLUE	13	1	1	2,475
Delta Early (Dona Vic)				
ALORTER	4	1	2	910
Patsy Dru (Patsy) 2				
ALSAB	8	1	1	2,275
Saba Saba (Challmoss)				
AMARULLAH	10	1	1	2,600
Laughing Ghost (Mock's Image)				
*AMBIORIX	25	2	1[1]	3,450
Ever Amber (Everness) 0[1]				
Rebellious (Algerian)				
ANDY B. W.	15	1	1	755
Mary-el-Du (Entre Miss)				
*ARCTIC PRINCE	29	3	3	6,500
Medflex Guard (Navy Lass)				
Lee O'Dan (Beedee)				
Ginny's Mistake (One Swallow)				
*ARDAN	6	2	3	5,065
Star Grad (Stalingrad)				
Sun Dan (Sun Talent) 2				
ARMAGEDDON	17	1	2	5,330
Battle Joined (Ethel Walker) 2				
ATTENTION MARK	2	2	4	4,700
General Mark (Mara Maru) 3				
Royal Mark (Royal Freedom)				
AVION	4	1	1	2,600
Little Saggy (Saggy's Notion)				

B

	Foals	Wnrs.	Wins	First Money
*BALLYDAM	7	1	1	1,170
Bally Charmol (Cielito Donna)				
*BALLYDONNELL	2	1	1	1,203
Ballyette (*Camerette)				
BANDIT	12	1	3	6,825
Outwit (Xalapa Miss) 3				
BANDURRIA	5	1	1	780
Fiddle Faddle (Mary Vash)				
BANGSTER	6	1	1	529
Lou's Drive (Lou's Victory)				
BARBIZON	25	3	5	30,530
●Su Ku Wa (*Taveta) 3				
Scatha (Linden)				
Zonie (Bonnie Blink)				
BAR LE DUC	17	3	4	5,785
Red Duke (Red Satin) 2				
Pappy Coll (Rio Supreme)				
Transient Bar (Transient)				
BAR SINISTER	3	1	1	940
LaJolla Rose (LaJolla Hiker)				

(Continued on page 202)

Tom Fool, sire of Batter Up and Chicot, is leading sire of 2-year-olds.

THERE ARE FORTY
$100,000
RACES IN AMERICA
INTERESTED?

Now Available

ROYALLY BRED

REGAL LOOKING

REALISTICALLY PRICED

OUTSTANDING YEARLINGS

The entire lot from one of America's finest racing stables at

PRIVATE SALE

These yearlings were foaled and raised at a Kentucky stud farm which has raised more $100,000 winners than any other stud in America.

These yearlings are by:

***TURN-TO, SAILOR, TOM FOOL, NATIVE DANCER, etc.**

Yearlings Bred and Raised to Win Traditional Races of

$100,000

For further information contact

AMERICAN BLOODSTOCK AGENCY

1921 Panama Street
Philadelphia 3, Pa.
KIngsley 5-6628

"Class for the Classics"

Dr. John M. Lee, Director

P. O. Box 43
Elmont, N. Y.
PRimrose 5-2060

STAKES and HORSES

Kelso Under 133

SUBURBAN HANDICAP, Aqueduct, July 4, $100,000 added, 3-year-olds and upward, 1¼ miles, 2:02, track fast.

KELSO, 133, g., 4, Your Host—Maid of Flight, by Count Fleet (Bohemia Stable)_____$72,735
NICKEL BOY, 112, g., 6, *His Nickel—Catickmacross, by Chance Play (Elmendorf)____ 22,380
TALENT SHOW, 110, g., 6, Olympia—Royal Lily, by *Bull Dog (Ada L. Rice)_____ 11,190

Margins: 5; neck; head. Others, Francis S. 121 ($5,595), *Don Poggio 123, Reinzi 113, Disperse 110, Sweet William 108, Whitley 112, Sarcastic 106. Entry: Disperse (King Ranch) and Whitley (W. Arnold Hanger). Winner: Mrs. R. C. du Pont, breeder; C. H. Hanford, trainer; Edward Arcaro, jockey.

KELSO'S RACING RECORD

Age	Starts	1st	2nd	3rd	Earned
2	3	1	2	0	$ 3,380
3(S)	9	8	0	0	293,310
4(S)	4	4	0	0	189,735
Totals	16	13	2	0	$486,425

Kelso, carrying 124 pounds, had an easy time winning his first start of the season, on May 19. He was given an impost of 130 pounds for each of his next 2 engagements and, although he won them, too, it was not so easy. In the Metropolitan Handicap, he was forced to change his course twice in the stretch and got up in the final strides to win by a neck. He was beaten a head in the Whitney Stakes but was declared the winner when Our Hope was disqualified for bumping him and knocking him off stride. For the Suburban, his next race, Kelso carried 133 pounds, conceding from 10 to 25 pounds to the other males, and 22 pounds by the scale to Sarcastic, the only filly in the 10-horse field.

Racing 2 to 4 lengths off the pace for a mile, Kelso took command at the head of the stretch and rapidly drew away to win by 5 lengths. The time, 2:02, was four-fifths of a second slower than the track record. In the 74 previous renewals of the race, only 2 horses had successfully carried greater imposts. Whisk Broom II carried 139 pounds as a 6-year-old in 1913, and Bold Ruler carried 134 pounds as a 4-year-old of 1958. The Suburban was Kelso's 10th consecutive victory. The winner paid $3.20.

Kelso was the first foal of Maid of Flight, which was sold for $9,200 at the 1952 Keeneland summer sales to Lexington horseman Daniel B. Midkiff, who at that time was racing some horses in partnership under the name of Craigwood Stable. The following year, Midkiff sent the filly to trainer Bert Williams at Monmouth Park, where she made 2 starts before she was resold privately to Mrs. Richard C. du Pont, for whom she won 3 races and finished third in the Jeanne d'Arc Stakes and the Margate Handicap.

Maid of Flight has yearling and suckling colts by *Princequillo at A. B. Hancock Jr.'s Claiborne Farm, Paris, Ky., where Kelso was foaled on April 4, 1957. The mare this year was bred to Swaps. Pedigree and family notes for Kelso were in *The Blood-Horse* of June 10, page 1144.

Decathlon's Half-Brother

AMERICAN HANDICAP, Hollywood Park, July 4, $50,000 added, 3-year-olds and upward, 1⅛ miles, 1:47⅘, track fast.

PRINCE BLESSED, 114, c., 4 (Kerr Stable)__$33,350
DRESS UP, 112, c., 4, *Khaled—Blue Cloth, by Blue Larkspur (Mrs. C. M. Ring)_____ 10,000
SEA ORBIT, 122, h., 5, *Orbit II—Sea Flora, by Seabiscuit (Wonder Y Ranch)_____ 7,500

Margins: neck; 1¼; nose. Others, Whodunit 116 ($5,000), *Turin 113, First Balcony 123, Free Copy 109, Scotland 107, Civic Pride 106, Grey Eagle 111. Entry: Prince Blessed and Grey Eagle (Kerr Stable). Winning jockey, John Longden.

The highest-priced yearling sold at public auction in 1958 was Decathlon's half-brother, by *Princequillo, which Kerr Stables bought for $77,000 from the Nuckols Brothers' Keeneland consignment. Named Prince Blessed, the colt won 5 of 21 races in his first 2 seasons, earning $31,530, but until this year he was unsuccessful in added-money competition. At Santa Anita Park he won himself out, finishing second in the $100,000-added Santa Maturity Stakes and the $100,000-added San Juan Capistrano Handicap, third in the San Fernando Stakes and San Luis Rey Handicap. At Hollywood Park's current meeting, he won one race and was second once in 3 starts before the American Handicap.

Racing reasonably close to the pace, Prince Blessed moved strongly on the stretch turn and drew clear, but he was hard pressed in the final

PRINCE BLESSED. b. c., 1957

Prince Rose	Rose Prince	*Prince Palatine / Eglantine
	Indolence	Gay Crusader / Barrier
*PRINCEQUILLO, b., 1940	Papyrus	Tracery / Miss Matty
*Cosquilla	Quick Thought	White Eagle / Mindful
*Bull Dog	*Teddy	Ajax / Rondeau
	Plucky Liege	Spearmint / Concertina
DOG BLESSED, br., 1941	Blue Larkspur	Black Servant / Blossom Time
Blessed Again	*Clonaslee	Orpiment / Bullet Proof

Nuckols Brothers, breeders; Kerr Stable, owner; J. I. Nazworthy, trainer. Family No. 21.

Age	Starts	1st	2nd	3rd	Earned
2	9	3	1	0	$ 9,355
3	12	2	1	0	22,175
4(S)	10	2	4	2	102,675
Totals	31	7	6	2	$134,205

DOG BLESSED. 2, 25, 1, $1,550, .46. 6 foals:
48 DICTIONARY (Questionnaire). 18 wins 3-10.
51 COME ON (Requested). 3 wins 3-4. Producer.
52 BLESS PAT (Pavot). 10 wins 2-5. 2nd Black Eyed Susan S. 3rd Adirondack S., Schuylerville S.
53 DECATHLON (Olympia). 25 wins 2-4, $269,530. Bay State Kindergarden S. (ntr), Narragansett Nursery S., Tyro S. (ntr), De Soto H., Dade County H., Hibiscus S., Hutcheson S., Oceanport H. (twice) (ntr), Select H., Inaugural H. (etr and ewr), Coral Gables H. (etr), New Year's H. (etr), Hialeah Inaugural H., Rumson H., Longport H., Princeton H., John Alden H. 2nd Bristol H., Sapling S., Governor's Gold Cup, Delaware Valley S., Wilson H., Sport Page H., Princeton H. Sire.
57 PRINCE BLESSED (*Princequillo). Stakes 1961.
58 BLESS THE BRIDE (Helioscope). 1 win at 2.

BLESSED AGAIN. 9 wins 2-5. Latonia Independence H., 10 other foals:
GEE WHIZ. 27 wins 2-9. Joliet S. 2nd Hawthorne Juvenile H. Sire.
Other winners: ROAMING AGAIN (sire), TAKE AWAY (sire), ELBEKAY (pr.), FRIENDLY FRANK, STEP'S GIRL (dam of I Step), STEP AND TAKE (pr.).
Unraced: OSWELLBLESSED (dam of Dark Charger, Can't Please), DARBY DAMOZEL (pr.).
BERTHA FLITTER. Unplaced. Producer.

When Jacnot Stable's Oink beat *Noholme II in the Stars and Stripes Handicap, it was the To Market gelding's fourth straight stakes score in Chicago.

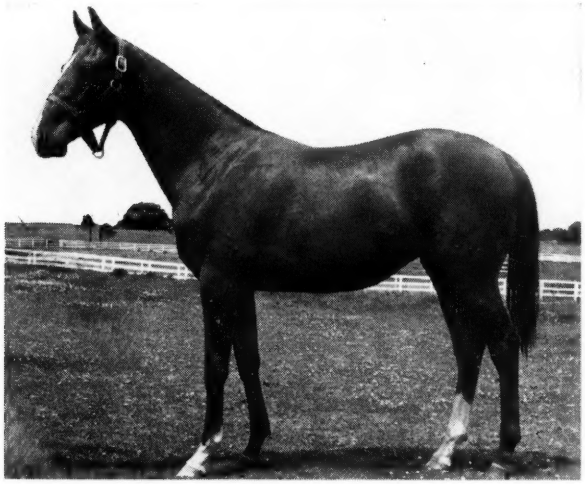

#32 (upper left). B. f. by One Count—Smudge, by Dark Star. First foal from a winning half-sister to Ann's Lee (Mary Dwyer S., placed 4 other stakes), Liberty Road ($31,915, 2nd Flash S.), Sid's Gambol ($50,100), Jacks Town ($27,545), eight other winners, and to the dam of stakes winner Piagal.

#33 (upper right). Dk. b. c. by Double Jay—Snow Flame, by *Blenheim II. Full brother to stakes class Fluoresse (winner at 2 and 3, 1961), half-brother to Tulsnow (at 2, 1961), and Sojourn (at 2). Out of a daughter of Firetop, dam of Columbiana, Red Vulcan, ancestress of Doubledogdare, Free America, etc.

#34 (lower left). Ch. f. by Bolero—Some Pleasure, by He Did. Half-sister to handicap winner Jovial, Some Song (at 2, 1961), three other winners from a 100% producing full sister to With Pleasure ($280,660) and to the dam of Redbird Wish (stakes winner $87,242). Third dam is the grand Griselda.

#49 (lower right). B. f. by Blue Prince—Ambwithor, by *Ambiorix. Half-sister to Miss Rob Roy (at 2, 1960). Out of a young daughter of With Honor, a stakes class producer and a stakes placed half-sister to Whirlabout ($162,695 and dam of Spinning Top). Third dam is a half-sister to Whirlaway.

Hip Numbers 33 and 49 consigned by JOHN B. RANDOLPH. Hip Number 32 consigned by JOHN B. RANDOLPH, DWIGHT J. THOMSON, and PAT KELLY. Hip Number 34 consigned by MR. AND MRS. CHARLES BOONE.

our Saratoga Trunk is ready to go—

SARATOGA
colt out of young Polynesian mare

By the young *Blenheim II sire Saratoga this colt is out of Tehura, unraced daughter of Polynesian. Tehura was half-sister to stakes winner Tuzado and is from the immediate family of Tatanne, Lucky Draw, Frere Jacques,

(Property of Mr. and Mrs. Charles B. Lyman, Jr.)

*SEA CHARGER
filly—sister to winner

This filly, out of Glocca Morra, is sister to How Are Things, winner in two seasons. Glocca Morra is half-sister to two to place in stakes and six other winners.

(Property of Mrs. Charles B. Lyman, Agent for Robert McLean)

TRAFFIC JUDGE
filly out of a sister to stakes winner

The Traffic Judges have been sensational this year; this filly can carry on the reputation. She is out of the *Easton mare Sterling Maid, a sister to the stakes winner Calvados, half-sister to nine other winners.

(Property of Mrs. Charles B. Lyman, Agent for Robert McLean)

BATTLEFIELD
colt out of a *Nasrullah mare

This colt is by the great race horse Battlefield and is out of the young *Nasrullah mare Naulahka, a half-sister to the stakes winners Drift and Beaupre. The second dam, *Fairy Dream, won stakes in England.

(Property of Brig. General and Mrs. Charles B. Lyman)

Sister to TRY CASH
By Johns Joy

Try Cash, winner at 2 and 3 this year and fourth in the 1960 Pimlico Futurity, is sister to this filly which is also half-sister to winners Puliano and Beau Amour. This filly is out of Pulcinella, a daughter of the Rosedale winner Mrs. Punch.

(Property of Brig. General and Mrs. Charles B. Lyman)

RESTLESS WIND'S
half-brother by *Royal Charger

A great colt — just like his pedigree. By that great quality sire *Royal Charger this colt is out of the Bull Lea mare Lump Sugar, dam of RESTLESS WIND (a great 2-year-old and winner of $328,723), and other good winners.

(Property of Mrs. Charles B. Lyman, Agent for Robert McLean)

Saratoga WEDNESDAY, AUGUST 9

MAUI MEADOW FARM

General and Mrs. Charles B. Lyman West Chester, Pennsylvania

MORE THAN HYPERION HERE

HILL PRINCE colt

B. c. by HILL PRINCE—*Hypermnestra, by Hyperion. A classic looking Hill Prince colt out of a young stakes class Hyperion mare, a half-sister to three stakes winners including the two Hardwicke Stakes winners EXAGGERATOR and BOB JUNIOR.

*MY BABU filly

B. f. by *MY BABU—*Transparent, by Hyperion. A lovely *My Babu filly out of dam of five winners including $110,050 stakes winner HYMIENT and to dam of stakes winner SCYLLA. Second dam produced three stakes winners.

B. c. by PORTERHOUSE—*Felicita, by Niccolo Dell'-Arca. A grand individual, out of dam of Hypernic, winner in this country at 2 and 3, 1960. *Felicita is half-sister to stakes winner CALDER VALLEY.

Br. f. by REVOKED—*Simplicity II, by Nearco. Second foal of a winning Nearco mare. This grand big filly is out of a half-sister to the Anne Boleyn Stakes winner SUPPLICATION and they are out of the stakes winner SHY LASS.

***But there is a Hyperion colt** — the last one:* ***Ch. c. by HYPERION—*NASRETTA, by *NASRULLAH.** Out of a young mare which won stakes in England and has produced a stakes winner in England. The second dam has produced six other English stakes winners . . . this is the pattern of the great Hyperion colts.

SARATOGA, WEDNESDAY, AUGUST 9

MRS. GEORGE P. GREENHALGH

Stubblefield

BERRYVILLE, VIRGINIA

saratoga

hip 224

ch. c., **your host—tatula,** by **eight thirty**

foaled 6/11/60

your host winner 13 races and $384,795, is the sire of the champion **kelso** as well as **social climber, miss todd, blen host, prize host,** etc.

tatula is the dam of the stakes winner **tuzado** and four other winners.

hip 263

ch. c., **saratoga—*nonsense II,** by **blue peter**

foaled 4/11/60

saratoga winner of $202,725 including leonard richards stakes, choice stakes, saranac handicap, 2nd in preakness, flamingo, dwyer stakes, etc.

***nonsense** II is the dam of five stakes winners including ***double talk II,** winner of 3 races at two including the chesterfield and red house stakes, **bunkum,** winner anne boleyn stakes, and ***ephemeral II** winner of harwood stakes, buckingham palace stakes, kensington palace stakes, etc. in england, and winner here.

to **know** blarney
is **no** blarney

friday august 11

hip 261

br. c. **sailor—my emma,** by ***isolater**

foaled 2/23/60

sailor won $321,075 including the toboggan, fall highweight, roamer, gulf stream park handicaps, pimlico special, etc. and is sire of the champion filly **bowl of flowers** from his first crop.

my emma won the hannah dustin, shepherdess, galatea handicaps, etc. and is the dam of **sir ruler** winner of the ocean side, la jolla, bay district handicaps, third in arlington futurity, delmar derby, etc.

hip 252

gr. c., ***hafiz—*jean k. m.,** by **abernant**

foaled 4/18/60

***hafiz** raced in england and france winning the champion stakes, queen elizabeth stakes, etc., and also ran second in the cambridgeshire (carrying 133 lbs. top weighted) etc.

***jean k. m.** injured at two is a half-sister to the stakes winner **oserian.** this is her first foal.

rigan mc kinney

woodbine

maryland

yards to hold off Dress Up. As part of an entry which was fourth choice in the betting, he paid $11.60. The time was a second slower than the track record.

Dog Blessed, the dam of Prince Blessed, dropped a filly by Round Table at Hurstland Farm, Midway, Ky., on June 2, and she was bred to *Ambiorix. *Princequillo, standing at Claiborne Farm, Paris, Ky., has 3 other stakes winners this year.

Primonetta Makes It 8 for 8

MISS WOODFORD STAKES, Monmouth Park, July 3, $20,000 added, 3-year-old fillies, 6 furlongs, 1:10⅕, track fast.

PRIMONETTA, 121, Swaps—Banquet Bell, by Polynesian (Darby Dan Farm) _____ $14,755
HIGHLAND LASSIE, 112, *Djeddah—*Mary Gordon, by Panorama (Thomwood Farm) __ 4,540
ANGEL SPEED, 113, Spartan Valor—Goyett, by *Goya II (W. G. Helis Jr.) _____ 2,270

Margins: 4½; neck; 1¾. Others, Seven Thirty 121 ($1,135), Plum Cake 118, Goldflower 121, Baby Kiki 118. Winner: J. W. Galbreath, breeder; J. P. Conway, trainer; Hugh Grant, jockey.

PRIMONETTA'S RACING RECORD

Age	Starts	1st	2nd	3rd	Earned
2(S)	4	4	0	0	$ 31,494
3(S)	4	4	0	0	40,755
Totals	8	8	0	0	$ 72,249

Darby Dan Farm's Primonetta, undefeated in 7 races, was 2 to 5 for the Miss Woodford Stakes. She took command in the first few strides, opened a 3-length lead along the backstretch, and won by 4½.

In her only stakes engagement last year, Primonetta won the Marguerite, handily defeating Plum Cake and 3 other fillies, and in the Experimental Free Handicap she was given 115 pounds, 7 pounds below the top-ranked Bowl of Flowers and a pound below Rose Bower. She won her first start this year, on April 4, then won the Prioress Stakes, setting a track record. After a 2-month rest, she came out at Monmouth Park on June 12 and won by 3½ lengths, equaling Decathlon's track record of 1:08⅖ for 6 furlongs. Thus far, no attempt has been made to test her against Bowl of Flowers.

Primonetta was the first stakes winner by Swaps, which stands at John W. Galbreath's Darby Dan Farm, Lexington, where Primonetta was foaled on February 14, 1958. Pedigree and family particulars were in *The Blood-Horse* of April 22, page 863.

Change of a Better Self

LONGFELLOW HANDICAP, Monmouth Park, July 4, $25,000 added, 3-year-olds and upward, 1 mile, turf, 1:37⅗, track firm.

CALL THE WITNESS, 115, h., 5 (Marion R. Frankel) _____ $19,370
GENERAL ARTHUR, 123, g., 7, Count Fleet—Cigar Maid, by Pavot (Brae Burn Farm) _____ 5,960
LI'L FELLA, 118, h., 6, *Nirgal—Radio Time, by Eight Thirty (Jaclyn Stable) _____ 2,980

Margins: ¾; ¾; ½. Others, Eurasia 117 ($1,490), Udaipur 113, National Gallery 111, All Hands 122, August Sun 112, Black Thumper 113, Natural Bid 112, Julmar 110. Winning jockey, Herbert Hinojosa.

Carrying 115 pounds for the Longfellow Handicap, Call the Witness was in receipt of 8 pounds from the top-weighted General Arthur, which had beaten him a nose in their last meeting, on June 24. In ninth place, about 7 lengths off the pace of Li'l Fella at the end of the first 6 furlongs, Call the Witness went outside of 5 horses on the stretch turn, ran down the favored All Hands, Udaipur, and the pacemaker, and held General Arthur safe, winning by three-quarters of a length in 1:37⅗, three-fifths of a second slower than the course record. Third choice, the winner paid $12.40. The Longfellow was the first stakes placing of his career.

Call the Witness and a runner named Macbern were bought privately from King Ranch for a reported price of about $35,000 in the fall of 1959 by Marion R. Frankel. Trainer Buddy Jacobson told Joe Hirsch of the *Racing Form*, "I couldn't drag him over 6 or 7 furlongs last season, and he was worth about $25,000 or $30,000. Then last winter he seemed to undergo a complete change."

In his first start in Florida last winter, Call the Witness was unplaced for a claiming price of $20,000, but he won 2 of his next 5 races, once equalling the 1⅛-mile grass record at Hialeah Park. He raced once at Belmont Park, winning a 7-furlong grass race and again setting a track record.

Better Self, standing at King Ranch, Lexington, has been represented by 7 other stakes winners.

CALL THE WITNESS, b. h., 1956

Bimelech	Black Toney	Peter Pan
		Belgravia
	*La Troienne	*Teddy
		Helene de Troie
BETTER SELF, b., 1945	War Admiral	Man o' War
		Brushup
Bee Mac	Baba Kenny	Black Servant
		Betty Beall
*Beau Pere	Son-in-Law	Dark Ronald
		Mother-in-Law
	Cinna	Polymelus
YOUR WITNESS, br., 1948		Baroness La Fleche
	Fairway	Phalaris
*Juristic		Scapa Flow
	Jurisdiction	Abbots Trace
		Lady Juror

King Ranch, breeder; Marion R. Frankel, owner; H. Jacobson, trainer. Family No. 9.

Age	Starts	1st	2nd	3rd	Earned
2	3	0	0	0	$_____
3	19	2	0	2	8,460
4	22	4	6	2	19,350
5(S)	9	4	2	0	35,095
Totals	53	10	8	4	$ 62,905

YOUR WITNESS. Unraced. 3 foals:
54 J'ACCUSE (*Alibhai). 4 wins at 3.
55 SAY SO (Better Self). 2 wins 2-3.
56 CALL THE WITNESS (Better Self). Stakes 1961.

*JURISTIC. Unplaced. 13 other foals:
Winners: HIGH JUSTICE, STIPENDIARY.
Placed: FESTINA LENTE, QUICK VERDICT (dam of Novicia).
Unraced: RUNNYMEDE, BRIBERY (Pr.).
Unplaced: JUNON II, ROMAN LAW, JOHNBURR, JUROR BILL, LADY COUNSELOR (Pr.).

Decathlon's half-brother Prince Blessed went ahead in the final yards to beat Dress Up by a neck in the 9-furlong American Handicap at Hollywood Park.

Oink Adds Stars and Stripes

STARS AND STRIPES HANDICAP, Arlington Park, July 4, $30,000 added, 3-year-olds and upward, 1⅛ miles, turf, 1:50⅗, track soft.

OINK, 126, g., 4, To Market—Safari, by *Jacopo (Jacnot Stable) _____ $21,025
*NOHOLME II, 117, h., 5, Star Kingdom—Oceana, by Colombo (Verna Lea Farm) _____ 6,000
RESOLVED, 120, g., 7, *Bernborough—Little Priss, by Sweep All (Jacnot Stable) _____ 4,500

Margins: ¾; 1; ¾. Others, Run For Nurse 111 ($3,000), Call Card 108, Brides Rock 111, Heroshogala 113, Salason 112, Ruff Weather 114, Active Crater 113, To Fortune 110, American Comet 118, Mike Hudson, Jr. 103. Entry: Oink and Resolved

*TUDOR MINSTREL COLT

***Blk. or br. c. by *Tudor Minstrel —Millet, by Mieuxce.** Half-brother to three stakes winners including Auroy (also 3rd 2000 Guineas, 4th Derby) from the young Millet (only 11 when this colt was foaled), winner of the Alington Stakes. Millet is out of a mare which ran third in the English Oaks. There is top classic performance on both sides of this grand colt's pedigree!

WEDNESDAY • AUGUST 9 • SARATOGA

Burton D. Chait

These two colts and two more, by Mossborough and Grey Sovereign, may be seen at Dr. William R. McGee's Kentana Farm, Mt. Horeb Pike, Lexington, Kentucky

and a

*BALLYOGAN COLT

***Ch. c. by Ballyogan—Indoruss, by Dastur.** Half-brother to three winners including *Solar Clipper (15 wins, new track record in U. S. A.). Out of a winning half-sister to Railway Stakes winner Katty's Star, five other winners. The second dam is a winning daughter of Princess Mary Stakes winner Grand Peace, dam of three stakes winners, ancestress of many other stakes winners.

$985,079 WAS WON BY SPEN

The highest total ever credi

PENDTHRIFT-BREDS IN 1960

edited to a market breeder

SPENDTHRIFT yearlings are those yearlings bred by Leslie Combs II and those bred by the partnership of Leslie Combs II and John W. Hanes. In 1960 horses bred by Leslie Combs II won $507,277 and those bred by Leslie Combs II and John W. Hanes won $477,-802. The combined Spendthrift total is $985,079—no breeder who sells yearlings at public auction has ever approached this figure . . . from the looks of our 1960 yearlings, it figures to get better.

These 25 Yearlings to be sold at Keeneland

Blk. c. by DEDICATE—Faneuil Miss by Teddy's Comet

B. f. by *MY BABU—Gala Galla by *Royal Charger

Ch. c. by NASHUA—Gay Life by Eight Thirty

Ch. f. by *ROYAL CHARGER—Grecian Queen by *Heliopolis

Ch. c. by CITATION—Lotopep by Menow

Dk. b. c. by HASTY ROAD—Mirandy Rose by *Princequillo

B. c. by DOUBLE JAY—Miss Ardan by *Ardan

B. c. by TIM TAM—Miss Fleetwood by Count Fleet

Ch. c. by SWAPS—Obedient by *Mahmoud

Dk. b. f. by TOM FOOL—*Pashmina by Le Pacha

B. f. by *ARCTIC PRINCE—Pelisse by *Pharamond II

B. f. by MR. BUSHER—*Queen of Karachi by Nearco

Dk. b. c. by TOM FOOL—Smooth Run by *Alibhai

Dk. b. or br. c. by *GALLANT MAN—Thataway by Polynesian

Dk. b. c. by JET PILOT—Tulle by War Admiral

B. f. by NASHUA—*Water Snake by Alycidon

Gr. c. by *ALIBHAI—Amiga by *Mahmoud

Ch. f. by MR. BUSHER—*Arctic Weather by *Arctic Prince

Ch. f. by *GALLANT MAN—Astro by Count Fleet

Ch. f. by NASHUA—Beau Jet by Jet Pilot

Rn. c. by *ALIBHAI—*Boudoir II by *Mahmoud

Dk. b. f. by MARK-YE-WELL—Bushleaguer by War Admiral

B. f. by MARK-YE-WELL—Dear Diane by Alsab

Dk. b. c. by *GALLANT MAN—Distaff by *Beau Pere

Ch. c. by *ROYAL CHARGER—Dragona by Bull Lea

KEENELAND • MONDAY NIGHT • JULY 24

LESLIE COMBS II *Spendthrift Farm*

IRON WORKS PIKE, LEXINGTON, KY.

(Jacnot Stable). Winner: Mrs. G. L. Harrison, breeder; Steve Ippolito, trainer; John Sellers, jockey.

OINK'S RACING RECORD

Age	Starts	1st	2nd	3rd	Earned
2	12	2	0	0	$ 6,020
3	19	3	5	4	17,625
4(S)	12	5	3	1	112,725
Totals	43	11	8	5	$136,370

Oink never had won an added money event, nor had he been ridden by John Sellers, nor had he raced in Chicago, until this year, when he was sent to the home town of Jack R. Hogan, owner of Jacnot Stable, who bought the gelding privately last fall.

At Washington Park Oink finished second in his first 2 races, including the Clang Handicap, and then Sellers took over and Oink won the Round Table and Citation Handicaps, and moved to Arlington Park, where he took the Laurance Armour Memorial Handicap on June 24. For the Stars and Stripes Handicap, Oink carried top weight of 126 pounds, the highest impost of his career. Jacnot Stable's 2-horse entry was favored at 7 to 5.

After racing in ninth place for the first half-mile, Oink worked his way between horses to improve his position and then moved to the outside for the drive, making up about 5 lengths on the pacemaking *Noholme II to wear him down in the final yards and win by three-quarters of a length. Resolved, Oink's stablemate, finished third. Rains the night before the race had left the turf course soft.

Early this season in California, Oink finished second in the Santa Anita Handicap and third in the San Pasqual Handicap, his only previous placings in stakes. To Market, standing at A. B. Hancock Jr.'s Claiborne Farm, Paris, Ky., has one other stakes winner this year. Pedigree and family particulars for Oink were in *The Blood-Horse* of June 10, page 1146.

First Blood

HAGGIN STAKES, Hollywood Park, June 29, $20,000 added, 2-year-old colts and geldings, 5½ furlongs, 1:03⅘, track fast.

INDIAN BLOOD, 119, c. (Rancho Rio Hondo) $15,550
KILLOQUA, 119, c., Mount Marcy—Pet Child, by Revoked (C. V. Whitney) ---------- 4,000
WALLET LIFTER, 119, c., *Khaled—Lismore Liz, by Psychic Bid (Rex C. Ellsworth) ---- 3,000

Margins: ¾; head; 1. Others, Doc Jocoy 116 ($2,000), Private World 122, Najin 119, Snappy King 122, Wyncam 116, Roman Sentinel 122, Rattle Dancer 116. Entry: Killoqua and Rattle Dancer (C. V. Whitney). Winning jockey, Ralph Neves.

Of the 10 runners in the 5½-furlong Haggin Stakes only Indian Blood had raced the distance, but the bettors overlooked him. Killoqua drew out to a long early lead, but Indian Blood, a slow starter, moved to the outside on the stretch turn and caught the tiring pacemaker in the final strides, winning by three-quarters of a length and paying $16.20. Killoqua held second by a head over the favored Wallet Lifter, which tried to lug in through the final furlong.

The seventh foal of Shady Dream, an unraced daughter of the hard-hitting race mare All Forlorn, Indian Blood was foaled at the Rancho Rio Hondo, San Gabriel, Calif., of his breeder Angel Unamuno Sr., a Basque who has been selling feed to California horsemen for over 35 years. The colt broke his maiden at Golden Gate Fields in April, and he won again at Hollywood Park on June 17, his last race before the Haggin Stakes.

Indian Blood was the first stakes winner by Barbizon's half-brother Indian Red, which won 5 races and was third in the La Jolla and Vacation Land Handicaps and Bonanza Stakes, earning a total of $30,550 in 3 seasons.

INDIAN BLOOD, ch. c., 1959

INDIAN RED, dk. b., 1951	Sun Teddy	*Teddy
		Sunmelia
	Hug Again	Stimulus
		*Affection
	Bull Lea	*Bull Dog
		Rose Leaves
	Diagnosis	Sweep
		Noowa
SHADY DREAM, ch., 1946	Call Boy	Hurry On
		Comedienne
	*Tracedes	Tracery
		Dedesheimer
	Menifee	*North Star III
		Bourbon Lass
	*Sekina	L'Oiseau Lyre
		*Miss Ronald

Sun Again — Good Blood
Trace Call — All Forlorn

Angel Unamuno Sr., breeder; Rancho Rio Hondo, owner; W. L. Mossman, trainer. Family No. 5.

Age	Starts	1st	2nd	3rd	Earned
2(S)	7	3	0	1	$ 22,475

SHADY DREAM. Unraced. 7 foals:
50 SHADY BOOTS (Snow Boots). 23 wins 2-11.
51 SHADY JINX (Snow Boots). 16 wins 2-7.
52 SHADY ABBEY (*King's Abbey). 3 wins 2-4.
54 MISS BANKROLL (*High Profit). 2 wins at 3.
56 SOLATY (Solidarity). Placed at 2, 3.
58 DREAMY INDIAN (Indian Red). Placed at 2.
59 INDIAN BLOOD (Indian Red). Stakes 1961.

ALL FORLORN. 30 wins 2-8. 2nd Invitation Purse, Weybosset H. 7 other foals:
Winners: SUN FORALL, FOREGO, SHADY BOY, DEJECTION.
Unplaced: LIGHT EXPRESS, SO SAD, SHADY BISCUIT.

POLAMBY'S full-brother

Hip number 223—Polamby won the Astarita S., Firenze H., ran second in the Acorn S., Delaware H., Diana H., Gallorette S., and third in the Molly Pitcher H. and the Liberty Belle H. She was a top stakes winner of $127,790 . . . and here is her full brother, a handsome bay colt by *Ambiorix—Polnettie, by Polynesian. The young Polnettie (only 11 when this colt was foaled) is out of a daughter of famed Jeanne Bowdre, ancestress of champion 2-year-olds and classic winners.

. . . plus a colt by Polynesian—Hip number 203, b. c. by Polynesian—French Lace, by Blue Swords. Half-brother to stakes winner Lady Yolande and out of a young (only 11 when this colt was foaled) stakes winning half-sister to stakes winner High Frequency.

Tuesday Night at Keeneland—Barn A

NED BRENT, Paris, Kentucky

Shuette's Liberty Belle

LIBERTY BELLE HANDICAP, Aqueduct, July 3, $20,000 added, 3-year-olds and upward, fillies and mares, 6 furlongs, 1:10⅘, track fast.

SHUETTE, 106, 3 (Cambridge Stable) $14,820
SMASHING GAIL, 105, 3, Hill Gail—*Some Smasher, by Chamossaire (Mrs. M. Dent) 4,560
EVENING GLOW, 118, 4, Shut Out—Evening Belle, by Eight Thirty (Mrs. George D. Widener) 2,280

Margins: nose; 3½; ¾. Others, Improve 119 ($1,140), Stretch Drive 108, Apple Eva 113, Racoco 109, Staretta 122. Winning jockey, S. Mellon.

After breaking ahead of the 7 other runners in the Liberty Belle Handicap, Shuette dropped back until she was about 4 lengths off the pace after a half-mile. She then began to improve her position, and in a rousing finish overtook Smashing Gail to win by a nose. Last choice of the bettors, she paid $29.20.

Shuette, a half-sister to the Wilmington Handicap winner Beau Pilot, was bred by Leslie Combs II, who sold her for $42,000 at the 1959 Keeneland summer sales to the Cambridge Stable of Perry R. Pease and Francis Kernan. Last year she was second in the filly division of the National Stallion Stakes then beat Little Tumbler in the Schuylerville Stakes, becoming the first stakes winner from the first crop of 19 foals by Nashua.

After 7 months away from competition, Shuette was unplaced in the Prioress Stakes. She was third to Seven Thirty and Apatontheback in the Comely Stakes, then fourth to Mighty Fair, Apatontheback, and Goldflower in the Betsy Ross Stakes, beaten 1½ lengths. In her last race before the Liberty Belle, Shuette made the pace in a 7-furlong event at Belmont Park on June 26, but was caught in the stretch and beaten three-quarters of a length by the older Quill.

Combs has consigned Shuette's yearling sister to the 1961 Keeneland summer sales. Beau Jet, the dam, is an unraced daughter of Beaugay, the leading 2-year-old filly of 1945. Beau Jet dropped a colt by Tim Tam on May 9, and was covered by *My Babu. Nashua, standing at Spendthrift Farm, Lexington, has 2 other stakes winners this year.

SHUETTE, b .f., 1958

*Nasrullah	Nearco	Pharos
		Nogara
	Mumtaz Begum	*Blenheim II
NASHUA, b., 1952		Mumtaz Mahal
Segula	Johnstown	Jamestown
		La France
	*Sekhmet	Sardanapale
		Prosopopee
Jet Pilot	*Blenheim II	Blandford
		Malva
BEAU JET, b., 1950	Black Wave	*Sir Gallahad III
		Black Curl
Beaugay	Stimulus	Ultimus
		Hurakan
	Risk	*Sir Gallahad III
		Risky

Leslie Combs II, breeder; Cambridge Stable, owner; W. O. Hicks, trainer. Family No. 2.

Age	Starts	1st	2nd	3rd	Earned
2(S)	8	3	2	0	$ 36,213
3(S)	9	2	1	3	24,530
Totals	17	5	3	3	$ 60,743

BEAU JET. Unraced. 4 foals:
54 BEAU PILOT (Mr. Busher). 11 wins at 3, 4, 6. Wilmington H. 3rd Oceanport H.
55 JET'S REWARD (Citation). 2 wins at 3.
57 WITHOUT EQUAL (Mr. Busher). Unraced.
58 SHUETTE (Nashua). Stakes 1961.

BEAUGAY. 9 wins 2-4, $148,070. Matron S., Arlington Lassie S., Princess Pat S., Polly Drummond S., Fashion S., Colonial H., New Rochelle H. 2nd Princess Doreen S., Correction H. 7 other foals:
Winners: BELLE BUSHER, *LORD BEAUGAY, BRONZE JET.
Unraced: *ROYAL BEAUGAY, GAY BUTTERFLY, NASHUA'S PRIDE.
BAY BUSHER. Unplaced at 2, 3.

Still the Chief

RUMSON HANDICAP, Monmouth Park, July 1, $25,000 added, 3-year-olds and upward, 6 furlongs, 1:10, track fast.

CHIEF OF CHIEFS, 120, g., 4, Roman—Amber Sun, by Requested (Mrs. Ada L. Rice) $18,232
CARELESS JOHN, 120, c., 4, Johns Joy—Remiss, by Revoked (Louis Lee Haggin II) 5,610
ROMAN TORCH, 107, c., 4, Roman—*Lunaria, by Hyperion (Maine Chance Farm) 2,805

Margins: neck; 1¾; 1¾. Others, John William 116, Pundit 112, Moon Shot 116, Cranberry Sauce 114. Winner: Danada Farm, breeder; Clyde Troutt, trainer; Jack Leonard, jockey.

CHIEF OF CHIEF'S RACIN GRECORD

Age	Starts	1st	2nd	3rd	Earned
2	--	--	--	--	------
3	12	4	2	2	$ 15,400
4(S)	5	4	0	0	67,437
Totals	17	8	2	2	$ 82,837

Careless John, with back-to-back victories in the Oceanport Handicap and Salvator Mile, was favored over Chief of Chiefs, with which he shared top weight of 120 pounds in the Rumson Handicap.

With Moon Shot and Careless John lapped on him, Chief of Chiefs maintained a narrow advantage along the backstretch, but as the leaders negotiated the turns Careless John moved slightly ahead on the inside. Chief of Chiefs held on stubbornly, keeping constant pressure on the favorite, and deep in the stretch he finally wore him down, winning by a neck. The time, 1:10, was three-fifths of a second slower than the record for the event, set by Decathlon in 1957 under 133 pounds. Second choice, Chief of Chiefs paid $7.

In his first start this season Chief of Chiefs won for a claiming price of $25,000. He then beat April Skies by 1¼ lengths in the Toboggan Handicap, after which his saliva revealed traces of the drug Coramine, and while the incident was still under investigation he was allowed to race in the Carter Handicap, which he won on May 6. On May 8 his victory in the Toboggan was taken away from him and the purse was redistributed by the stewards, who held the horse's management blameless. The Carter was Chief of Chiefs' last race before the Rumson.

Roman, which died in August, 1960, at the age of 23, has one other stakes winner this year. Pedigree and family particulars for Chief of Chiefs was in *The Blood-Horse* of May 6, page 945.

Kootenai's Misty Isle

MISTY ISLE HANDICAP, Arlington Park, July 3, $20,000 added, 3-year-old fillies, 7 furlongs, 1:23⅕, track fast.

KOOTENAI, 111 (Miss Barbara Hunter) $13,475
FADING SKY, 115, Pry—Haze, by Olympia (F. W. Hooper) 4,000
MY PORTRAIT, 121, Olympia—Me, by Challenge Me (F. W. Hooper) 3,000

Margins: 1¼; ¾; ½. Others, Times Two 109 ($2,000), Cherryville 112, Innerglo 109, Play Time 121, Little Bo Peep 109, Cap and Bells 112, Double Sun 109. Entry: Fading Sky and My Portrait (F. W. Hooper). Winning jockey, A. Skoronski.

Miss Barbara Hunter bought Kootenai privately in March, 1959, from John A. Bell Jr., and named her for a river in Montana. Last year the filly broke her maiden in September, winning by 6

Kootenai, second foal of Battlefield's sister Incarnation, took command in the upper stretch and beat Fading Sky by 1¼ lengths in the Misty Isle Handicap.

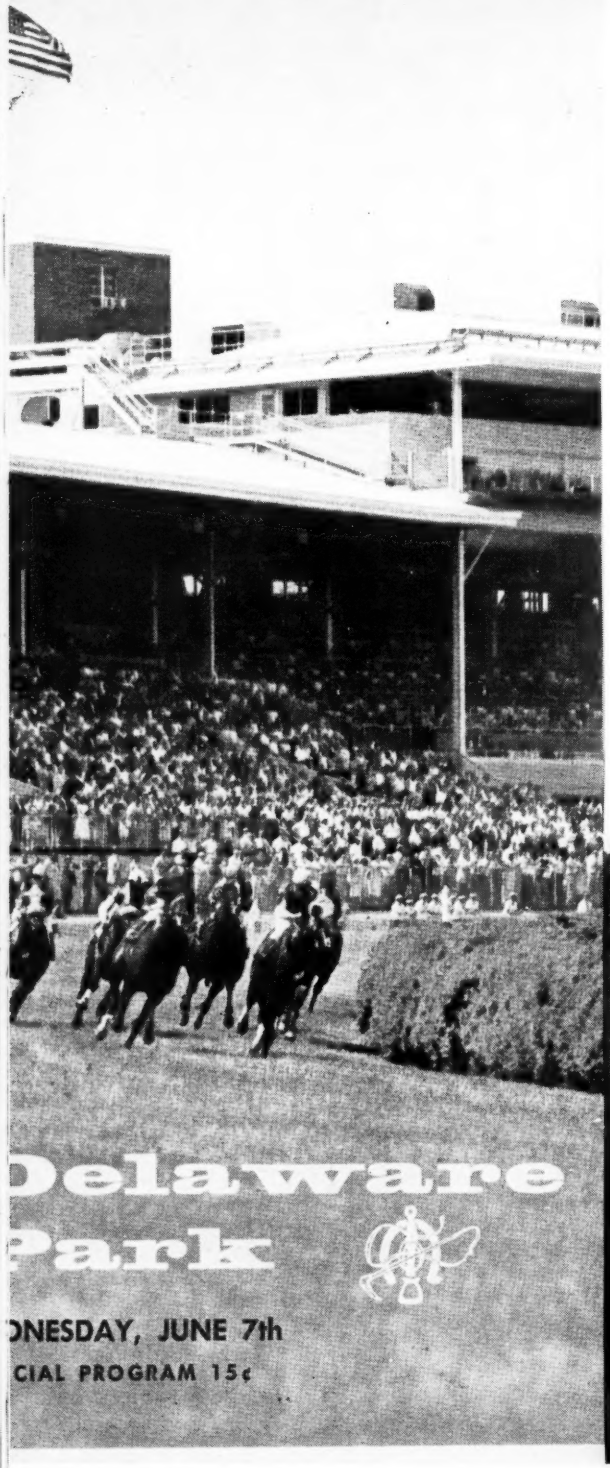

The Alanesian Colt by *Turn-to

ALANESIAN, weighted at 117 lbs. on 1956 Experimental Handicap, is the highest weighted Experimental mare to be represented in the yearling sales this year. She continued in stakes company until 4, when she won the New Castle Handicap at Delaware. By Polynesian she is out of the stakes winner Alablue, also dam of Middle Brother. This colt could be another one of the great *Turn-to colts — for they were all out of great mares.

Hurstland F

Nuckols Brothers, Midway, Kentucky— Phone

FOURTH SESSION

Keeneland NIGHT JULY 25

Make Selection by Number

196 HILL PRINCE COLT
—Easy Living, dam of Royal Living, Riley

197 HILL PRINCE COLT
—Effie B., dam of The Pincher, $109,720

200 *EL KHOBAR COLT
—Fancy Nancy, dam of stakes winner Will Ye

201 TRAFFIC JUDGE COLT
—*Fiendish, half-sister to *War of Roses

202 TIM TAM FILLY
—Final Folly, producing sister to Littletown

214 DEDICATE COLT
—Loriot, stakes winner of $58,037

215 TRAFFIC JUDGE FILLY
—Marcia W., winning sister to 2 stakes winners

By *Nasrullah or
217 *PRINCEQUILLO FILLY
—Nance's Ace, stakes winner, dam of Nance's Lad

224 *OUR BABU FILLY
—Restless Lady, half-sister to Grecian Queen, etc.

225 *TUDOR MINSTREL *C.
—Sauce Supreme, daughter of Saucy Sal

231 HELIOSCOPE FILLY
—Starlit, a 100% producer by Bull Lea

237 *NASRULLAH COLT
—War Tide, dam Grecian Urn in England

241 *ROYAL SERENADE C.
—Wise Old Owl, dam of Sandi Devil

243 *TURN-TO COLT
—Alanesian, stakes winner $136,997

247 COUNT OF HONOR C.
—Barlow, out of dam of four stakes winners

249 JET ACTION COLT
—Chalk Talk, stakes winner at 2

253 CITATION COLT
—Darling Carol, winning sister to White Skies

254 *GALLANT MAN COLT
—*Dida, stakes winner and producer

d Farm
ky— Phone: Thornwall 6-3391

lengths at Arlington Park, and after Keeneland's fall meeting she was turned out near Lexington at Brownwood Farm, which Miss Hunter manages for her mother, Mrs. Mary V. Hunter. In the spring Kootenai returned to the care of trainer Stanley M. Rieser and in her seasonal debut, at Washington Park, she defeated a mixed field of 3-year-olds in a photo finish. After finishing unplaced in her next start on June 26, Kootenai came out for the Misty Isle Handicap. The 10-horse field included Mrs. Hunter's Little Bo Peep, also trained by Rieser, but the 2 fillies ran as separate betting interests under Illinois rules.

After racing in second place as her stablemate drew out to a 3-length lead in the first half-mile, Kootenai moved ahead and took command in the upper stretch, then held Fading Sky safe to win by 1¼ lengths. She paid $55.

The second foal of Battlefield's sister Incarnation, Kootenai was foaled May 13, 1958, at the Jonabell Farm of the breeder's son John A. Bell III, near Lexington. Bell has consigned Kootenai's yearling half-brother by Intent to the 1961 Saratoga sales. This year the mare was returned to *Royal Vale, which stands at Jonabell.

KOOTENAI, ch. f., 1958

*Kingsway II	Fairway	Phalaris
		Scapa Flow
	Yenna	*Ksar
		Yane
*ROYAL VALE, br., 1948	Coronach	Hurry On
		Wet Kiss
Cora Deans	Jennie Deans	Buchan
		Eleanor M.
War Relic	Man o' War	Fair Play
		Mahubah
	Friar's Carse	Friar Rock
INCARNATION, br., 1950		Problem
	Display	Fair Play
Dark Display		*Cicuta
	Dark Loveliness	*Traumer
		Sunny Love

John A. Bell Jr., breeder; Miss Barbara Hunter, owner; Stanley M. Rieser, trainer. Family No. 4.

Age	Starts	1st	2nd	3rd	Earned
2	8	1	0	0	$ 2,450
3(S)	3	2	0	0	16,075
Totals	11	3	0	0	$ 18,525

INCARNATION. 2, 30, 2, $7,025, 1.29. 2 foals: 56 RICHER BY FAR (Oil Capitol). 1 win at 2. 55 KOOTENAI (*Royal Vale). Stakes 1961.

DARK DISPLAY. Unplaced at 2. 11 other foals:
BATTLEFIELD. 22 wins 2-5, $474,727. Hialeah Juvenile S., Youthful S., Tremont S., Saratoga Special, Sapling S., Hopeful S., Futurity S., Withers S., Shevlin S., Dwyer S., Choice S., Travers S., New York H., Westchester H., Appleton H. Placed in 13 other stakes. Sire.
Winners: COUNT DISPLAY, BATTLEMENT, ROVING GYPSY, ABORIGINAL, BIMENITE.
Unraced: SOLAR DISPLAY (dam of Dr. Em Jay, Men at Play), CASH ACCOUNT (pr.).
Unplaced: KING SIZE, BOWMANS BELLE (pr.), DECOLLETAGE (pr.).

Perizade's Vanity

VANITY HANDICAP, Hollywood Park, July 1, $35,000 added, 3-year-olds and upward, fillies and mares, 1⅛ miles, 1:48⅘, track fast.

PERIZADE, 112, 5 (Dr. and Mrs. T. M. Brown) ---------- $26,900
MOUNTAIN GLORY, 121, 5, Anyoldtime—Stylish Air, by *Hunters Moon IV (Covert Ranch) ---------- 7,000
SOLID THOUGHT, 113, 4, Solidarity—Unforgettable, by Burning Dream (Mosbacher and Leach) ---------- 5,000

Margins: ½; 2; ½. Others, Linita 119 ($3,500), Tritoma 120, *Wiggle II 119, Togetherness 112, Ree Ree C. 108, Nathleen 103, Geechee Lou 122, Paris Pike 114, Bushel-n-Peck 2, 116, Nushie 107. Winning jockey, Alex Maese.

For the Vanity Handicap, Hollywood Park officials made separate betting interests of the 3 horses Noble Threewitt trained for different owners, and 2 of them finished first and second, the winner paying $180.60. Perizade went to the front soon after the start and made all the pace, holding off Mountain Glory to win by a half-length. The winner had drifted out slightly entering the final furlong, but the runner-up's claim of foul was not allowed. The favored Bushel-n-Peck, the only 3-year-old in the 13-horse field, got away to a poor start and was hit in the eye by a clod at the first turn.

Perizade, the second foal of Nashara (a $26,500 Keeneland sales yearling) was conceived in Kentucky and foaled May 4, 1956, at Mrs. Connie M. Ring's Three Rings Ranch, Beaumont, Calif. Unraced at 2 and lightly campaigned at 3, Perizade last year was bred to *Indian Hemp, but failed to conceive and was returned to training. In September she won the Palomar Handicap, her first added-money victory. Perizade finished second to Tritoma in the 1961 Santa Maria Handicap and fourth to Mountain Glory, Tritoma, and *Wiggle II in the Milady Handicap at Hollywood Park on June 22, her last race before the Vanity.

*Princequillo, standing at Claiborn Farm, Paris, Ky., has 3 other stakes winners this year.

PERIZADE, b. m., 1956

Prince Rose	Rose Prince	*Prince Palatine
		Eglantine
	Indolence	Gay Crusader
		Barrier
*PRINCEQUILLO, b., 1940	Papyrus	Tracery
		Miss Matty
*Cosquilla	Quick Thought	White Eagle
		Mindful
*Mahmoud	*Blenheim II	Blandford
		Malva
	Mah Mahal	Gainsborough
		Mumtaz Mahal
NASHARA, gr., 1950	Reigh Count	*Sunreigh
		*Contessina
Annie Reigh	Annie Gowdy	High Time
		Activity

Mrs. L. A. Buchanan, breeder; Mr. and Mrs. T. M. Brown, owners; Noble Threewitt, trainer. Family No. 3.

Age	Starts	1st	2nd	3rd	Earned
2	--	--	--	--	------
3	5	2	1	1	$ 7,850
4(S)	10	2	4	2	14,670
5(S)	7	2	1	0	38,025
Totals	22	6	6	3	$ 60,545

NASHARA. Unraced. 3 foals:
54 RORYARE (*Watling Street). 15 wins 3-7. Memorial Day H.
56 PERIZADE (*Princequillo). Stakes 1961.
57 MISS IMBROS (Imbros). 1 win at 2. 2nd Hollywood Lassie S., La Centinela S., Santa Ynez S.

ANNIE REIGH. 4 wins 2-3. 10 other foals:
OWNERS CHOICE. 14 wins 2-7, $133,325. San Felipe S., Swift S., Kent S. 2nd Fleetwing H., Toboggan H., Roseben H. 3rd Santa Maria S., Wood Memorial S. Sire.
OUR PRINCE. 5 wins at 2, 4-5. Hyde Park S.
ANNIE'S REPLY. 13 wins 3-7. 3rd Falls City H. Producer.
Other winners: WOODSTOCK, ANNIE'S CHOICE, MORAINE, AUTUMN SPARKLE.
Unraced: OH JACKIE (pr.), FRENCH ANNIE (dam of Herb's Miss).
GALLANT ANNE. Unplaced at 2. Producer.

NEW TRACK RECORD

NEW WORLD RECORD

HIP NUMBER 257

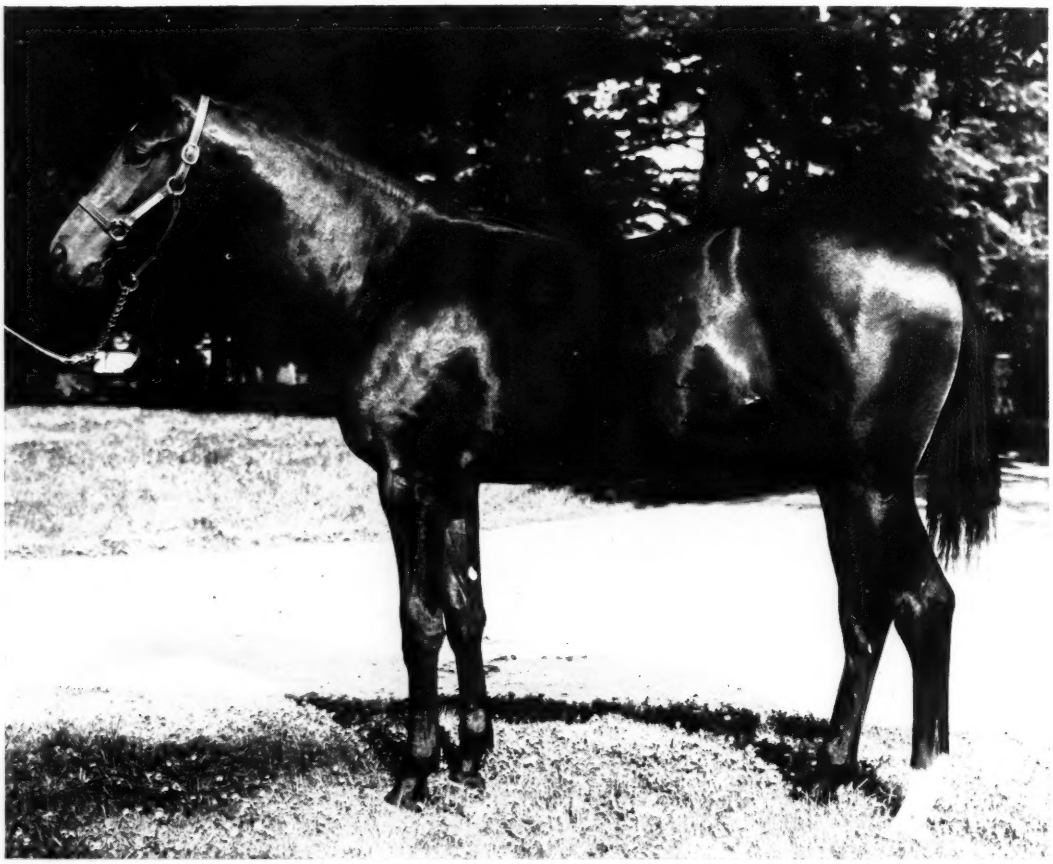

FEDERAL HILL set a new world record for six furlongs, a track record for nine furlongs . . . was weighted at 125 lbs. on the Experimental Handicap at two, 122 lbs. on the Blood-Horse Handicap at three, retired with earnings of $212,577. His first crop are now yearlings.

This bay filly by FEDERAL HILL—*FAIR MAID II, by Thor, is a half-sister to DERNAH (Aintree Derby, 2nd Prix La Rochette, 3rd Prix du Conseil Municipal), Roman Stripe ($59,962), six other winners, and to Hamada (dam of PRE CATELAN II, winner Prix Cluny, 3rd Prix du Val des Fleurs; granddam of *IMPATIENT II, winner Hardwicke S., Guildford H.). *Fair Maid II is a half-sister to the dam of five important stakes winners including the great classic winner and champion sire DJEBEL.

WEDNESDAY AFTERNOON • KEENELAND • BARN B • JOHN ADAMS & GEORGE CAREY

CLASSIC-BRED Colt - by NASHUA

Hip No. 132, br. c., by Nashua—Frolic, by Whirlaway

Here's one of the few NASHUA colts to be sold this year. NASHUA, himself, won two classics — the Preakness and Belmont — just missed in the Derby. WHIRLAWAY, maternal grandsire of this colt, won the Triple Crown, is the maternal grandsire, also, of BEAU PRINCE and VAPOR WHIRL.

FROLIC is the dam of 3 good winners, including PRACTICAL JOKER, winner at 2, 1960, and of 4 races to date this year — at Belmont and Aqueduct, beating capable allowance horses. FROLIC'S dam, LATE DATE, won 6 stakes, produced 7 winners, including stakes winners BEAU BUSHER ($124,575, sire) and WAR DATE ($139,755, producer).

This colt was bred and raised at the Dr. Charles E. Hagyard Farm, Paris Pike, Lexington, Ky. He may be inspected by contacting Edgar Blanton, Mgr. Phone: 4-4734.

Consigned to KEENELAND SUMMER SALES: **Tuesday Afternoon July 25 Barn 6**

PHILIP CONNORS **MIDDLEBURG, VIRGINIA**

Fast Stayers

— Bred in Kentucky

Colt by *Court Martial—Conteban

LOOKS AREN'T EVERYTHING

But LOOKS and PERFORMANCE in Thoroughbreds Spell *"What it takes"!*

When *COURT MARTIAL was purchased by "Bull' 'Hancock, we at Stoner Creek immediately "wanted in" for as much of an interest as Mr. Hancock could spare, for here was the leading English sire for 1956 and 1957. By FAIR TRIAL, a leading source of brilliant speed (himself a scion of "never-fail" LADY JOSEPHINE through scintillating LADY JUROR), *COURT MARTIAL's pedigree is strongly bolstered by the staying blood of HURRY ON and GAINSBOROUGH in the first two generations of his female line.

Furthermore, we figured that *COURT MARTIAL's ability to win the Two Thousand Guineas, plus a third in the Derby, made him desirable for the American breeding scene, in about the same manner as *HELIOPOLIS and *NASRULLAH, when they came to this country, each of the latter two having also been placed third in the Derby. By our American standards all 3 were "fast stayers."

Imagine our pleasure, then, when foal after foal by *COURT MARTIAL dropped in 1960 at Stoner Creek passed the "looks" test in a breeze. How one of them, our Conteban colt, has progressed into 1961 is depicted in the photo at the top of this page. We feel you'll agree when you check over our consignment with its 3 representatives of COURT MARTIAL's first American crop. Lloyd Tate's lovely *COURT MARTIAL filly is also being readied by us.

Here are the Stoner Creek *COURT MARTIALS:

Dark bay colt out of CONTEBAN, by COUNT FLEET. This is the very fast CONTEBAN'S second foal. Her first foal is a now two-year-old. Second Dam: COUNT CAIN's dam, BANISH, herself out of "blue hen" BANISH FEAR.

Roan colt out of GAY DARLING, by *Mahmoud. Stakes-placed GAY DARLING's two starters are winners. Her third foal is a now two-year-old.

Chestnut colt out of *MONA LISA, by NEARCO. Dam is own sister to British champion racehorse, DANTE, and to St. Leger winner SAYAJIRAO. *MONA LISA is dam of stakes-placed MONASTIR.

Lloyd P. Tate's lovely roan filly, which we are also preparing for the sale, by *COURT MARTIAL is out of ALMOND EYES, own sister to NATIVE DANCER, champion American racehorse that is building an international reputation as a sire. This is ALMOND EYES' first foal and she is a beauty.

We sell Tuesday afternoon, July 25th, at Keeneland, where our yearlings may be inspected at Barn 5

C. A. Kenney, Mgr.
Phone 1075 and 2037

Stoner Creek Stud

(Mrs. John D. Hertz)

North Middletown Pike
Paris, Kentucky

More

DOVER STAKES, Delaware Park, July 4, $20,000 added, 2-year-olds, 5½ furlongs, 1:05⅕, track fast.

I'M FOR MORE, 116, c. (Circle M Farm) ... $18,750
MAMELOT, 116, c., Mameluke—Helot, by War Dog (L. P. Fleig) ... 4,000
BOUNDING OVER, 116, c., Through Bound—Bubble Lil, by Bubbling Over (Mrs. Ada Stern) 2,000

Margins: 4½; neck; neck. Others, Chicot 125 ($1,000), Greek Money 116, Smart 116, Play Rough 116, Gangbuster 116, Post Exchange 116, Dagda 116, Real Hickory 116, Princegret 119, Count Sail 114, Senator 116, Prince Dale 116. Entry: Mamelot (L. P. Fleig) and Prince Dale (Mrs. Helen W. Kellog). Winning jockey, Walter Blum.

Entering added-money competition after winning 2 of his first 3 races, I'm For More broke on the lead in the Tyro Stakes, then bolted to the outside and finished last, but in the colt division of the National Stallion Stakes he finished second, beaten about 2 lengths by Sir Gaylord, which caught him in the stretch. For the Dover Stakes, his next attempt, I'm For More was favored at 13 to 10, and he won by 4½ lengths, after pressing the pace and taking command at the top of the stretch. The time was a second slower than the track record.

Sweet Woman, the dam of I'm For More, was bred by the late W. E. Caskey and after his death she was sold by auction in February of 1950, going to E. E. Dale Shaffer for $11,500. Sweet Woman was carrying Sweet Patootie, her first foal, which developed into the leading 2-year-old filly of her year, racing under Mrs. Shaffer's colors. In September of 1955 Shaffer sold Sweet Woman, Sweet Patootie, 5 other mares, and 3 weanlings to Mrs. Edward S. Moore, owner of Circle M Farm. I'm For More, Sweet Woman's eighth foal, was born April 30, 1959, at John W. Galbreath's Darby Dan Farm, Lexington. The mare has a yearling colt by Swaps and this year she again is in foal to Swaps. Olympia, standing at Darby Dan, has 4 other stakes winners this year.

I'M FOR MORE, br. c., 1959

*Heliopolis	Hyperion	Gainsborough
		Selene
	Drift	Swynford
		Santa Cruz
OLYMPIA, b., 1946	Stimulus	Ultimus
		Hurakan
Miss Dolphin	Tinamou	*Light Brigade
		Casuarina
Roman	*Sir Gallahad III	*Teddy
		Plucky Liege
SWEET WOMAN, b., 1944	*Buckup	Buchan
		Look Up
Bramble Bug	Display	Fair Play
		*Cicuta
	Nectarine	*Bull Dog
		Rose Leaves

Mrs. E. S. Moore, breeder; Circle M Farm, owner; Eddie Hayward, trainer. Family No. 9.

Age	Starts	1st	2nd	3rd	Earned
2(S)	6	3	2	0	$ 31,276

SWEET WOMAN. 3, 16, 4, $16,825, 2.03. 2nd Myrtlewood S. 8 foals:
50 SWEET PATOOTIE (Alquest). 8 wins at 2. Alcibiades S., Frizette S., Jean d'Arc S., Longport H. 2nd Miss America S., Margate H. 3rd Ashland S. Producer.
52 SVIDHOD (*Priam II). 2 wins at 2. Producer.
53 TWEETSIE (*Noor). 1 win at 3. 3rd Fashion S.
54 ANGEL FLUFF (*Heliopolis). Unplaced at 3.
56 EAST INDIAN (Native Dancer). 8 wins 2-5.
57 GENTEEL MAID (*Heliopolis). 3 wins at 3.
58 NESIAN (Polynesian). 1 win at 3.
59 I'M FOR MORE (Olympia). Stakes 1961.

BRAMBLE BUG. 1 win at 3. 9 other foals:
PASSADO. 13 wins 2-6. Sacramento Inaugural H. Sire.
CAVORT. 15 wins 3-5, 8-9. 2nd Roamer H., Gallant Fox H., Manhattan H., Long Island H.
Other winners: HI DECKER (pr.), RIPPERDO, SIR RAMBLER, JUST US GIRLS.
Unraced: PANDORA (dam of Gold Box, granddam of Flow Line), ROYAL JUBILEE, RALEIGH.

Globemaster and His Kin

ARLINGTON CLASSIC, Arlington Park, July 8, $75,000 added, 3-year-olds, 1 mile, 1:35⅗ (new track record), track fast.

GLOBEMASTER, 119, c., *Heliopolis—No Strings, by Occupation (L. P. Sasso) ... $72,900
EDITORIALIST, 113, g., Olympia—Stratafire, by *Mahmoud (Fourth Estate Stable) ... 17,000
CROZIER, 114, c., *My Babu—Miss Olympia, by Olympia (F. W. Hooper) ... 12,000

Margins: neck; 3½; neck. Others, Beau Prince 114 ($7,000), Bluescope 114, Gay's Pal 114, Aeroflint 112, Bass Clef 115, Light Talk 113, Apple 112. He's a Pistol 114, Zig 'n Zac 112. Entry: Bluescope (Mrs. Mary H. Hunter) and Apple (Claiborne Farm). Winner: Shawnee Farm, breeder; T. J. Kelly, trainer; J. L. Rotz, jockey.

GLOBEMASTER'S RACING RECORD

Age	Starts	1st	2nd	3rd	Earned
2	11	4	4	0	$ 76,272
3(S)	10	4	3	2	233,459
Totals	21	8	7	2	$309,731

Crozier had not raced since May 30, but the Arlington Park bettors, remembering his record performance in the one-mile Derby Trial Stakes, made him favorite at 5 to 2 for the Arlington Classic. At 16 to 5, Globemaster was second choice, but the race was almost won by Editorialist, one of the longshots in the 12-horse field.

Taking the lead at the start, Editorialist quickly drew clear and at the end of the first 6 furlongs he had a 3-length advantage over Globemaster, which had moved into second place. Globemaster overtook the leader in the final strides to win by a neck. The time, 1:35⅗, cut a fifth of a second off the 8-day-old track record for the one-mile course starting from the new chute that was opened this year. The track was resurfaced for

NEWCOMERS

The following 2-year-olds broke their maidens last week. The list is complete except for late returns from a few tracks. In parenthesis are the number of registered foals for the sire and the number of his 2-year-old winners. The dagger (†) indicates a filly; the dot (●) indicates the first winner from the sire's first crop.

Sire—Dam: Winner

Admiral Lea—Lady Pirate: †Lea of Roses (24-6) Hol.
Alsab—Best Yet: †Tobette (8-2) Mth.
Andy B. W.—Break Free: †Andy's Laura (15-2) AP.
*Bernborough—Elysia: Two Block Fox (13-2) AP.
*Big Dipper II—Stage Doll: Petiedor (11-3) Det.
●Blackamoor—Pashpie: †Cookie Pie (4-1) RD.
Blue Prince—Like You: Prince Indigo (22-7) RD.
Cassis—Battle Ace: Spanish Era (6-2) Aqu.
*Castle Hill II—Hundred Proof: †Bourbon Hill (7-1) Del.
●*Chadwick Manor—Holly Mac: Cee Cee Kay (4-1) Det.
Cochise—Rain: Water Hole (15-1) Del.
Commodore Lea—Hepcat: †Carol Joe (3-1) Ran.
Correlation—Satisfied: Iron Core (18-2) Mth.
Count Flame—Pie Lady: Big Slice (14-1) Rkm.
Crafty Admiral—Olympia Lou: Admiral's Voyage (32-7) Mth.
Dark Star—Peccadillo: †Winking Star (9-2) Aqu.
*Daumier—Gamma Ray: †Celia's Daumier (23-3) Rkm.
Dedicate—Lot O'Honey: Robert the Roue (23-2) Aqu.
Degage—Disornate: †Ataway (11-2) RD.
Degage—Jenifer: †Ste. Cecelia (11-3) Mth.
Duke's Lea—Rosetta: †Theocracy (15-4) MP.
Dutch Lane—Miss Chopply: †Bronze Turkey (9-3) Wod.
Easy Mon—Bobby's Sylvia: †Easy Bob (6-1) MP.
Errard King—New Wonder: †King's Sparkler (14-4) MP.
*Flaneur II—*Soubrette III: Tres Suave (17-3) Wod.
Helvetian—Hop Scotch: †Helvetian Lass (8-1) Mth.
Intent—Lighter: †Lightly (17-1) Del.
Johns Joy—Greek Lady: Greek John (24-5) Aqu.
Last Round—Miss Jezros: †Runnin Round (16-5) P.M.
Magic Morn—High Level: Sure Magic (14-1) Lga.
Mameluke—Judy Puss: †Judy Luke (21-5) Det.
Nashua—Pillow Talk: †No Comment (27-6) Aqu.
Nickey W.—Amalka: †Amanic (2-1) RD.
Noble Creek—War Gini: Creek Brave (18-4) Rkm.
Ohio Host—Stark Ravin: Tru Fritz (7-1) Hol.
Oil Capitol—Loyal Worker: †Oil Worker (19-5) AP.
Princely Gift—*Ozama: †Sardonyx (2-1) Wod.
Roman Bath—Edythe M.: †Unique Roman (12-1) AP.
Roman Patrol—Little Script: †Scriptese (17-2) Ran.
*Royal Vale—Merry Sunshine: †Vale Sunshine (12-2) Mth.
Seventh Sun—Genoese: Prince Doge (7-1) Det.
Skipper Bill—Honor Roll: Skipper Marty (8-2) Rkm.
Song-Stylist—Demfleet: †Singing Countess (17-2) MP.
Spy Song—Port Darling: †Secret Port (16-4) Aqu.
Sun Again—Sunny Liege: †Nimble Liege (16-1) Del.
Sun Again—Consequence: Sun Ponder (16-2) Rkm.
Super Devil—Whose That: †Whose Babe (13-2) Ran.
Trackmaster—Fruitful: Masterful (10-3) Hol.
*Turn-to—*Shooting High: Turn Me In (23-2) Mth.
*Wat Tyler—Salina O.: †Watling Belle (4-2) MP.
Woodchuck—Miss Blindfold: Li'l Woodie (22-3) AP.

EARLIER WINNERS

Best Doings—Odd Child: Curtis Pete (2-1) Cka.
Blaze—Consella: †Miss Burlington (8-1) Lga.
Cover Up—Amity: Chance Cover (22-2) Lga.
Curandero—Dance Band: †Curandance (12-3) Cka.
Fleet Bird—Generous Gift: †Fleet Gift (15-1) Cka.
Just-A-Flash—Blanche K.: Turbo Flash (3-2) Cka.
Moosehead—Mary Heathen: †Frosty Heathen (9-1) PJ.
Oh Leo—Rusty S.: Strawberry Hill (14-6) MP.
*The Web II—Regal Niece: Mr. Rufus (10-1) P.M.
Witted—Purmist: *Mistrona (3-2) Cka.

the current meeting, and times have been slower than in the past. The previous mile record, before these changes, was 1:34.

Only in the Kentucky Derby has Globemaster failed to place this year. He won the Wood Memorial and the Saranac Handicap (his last race before the Arlington Classic), finished second in the Belmont, Preakness, and Gotham Stakes, and was third in the Jersey Derby and the Swift Stakes. *Heliopolis, the sire of Globemaster, is also the paternal grandsire of Editorialist and of Crozier's dam. Pedigree and family particulars for Globemaster were in *The Blood-Horse* of April 29, page 900.

Tragic Derby

HOLLYWOOD DERBY, Hollywood Park, July 8, $100,000 added, 3-year-olds, 1¼ miles, 2:00⅗, track fast.

FOUR-AND-TWENTY, 126, c., Blue Prince—*Sixpence II, by Ballyogan (Alberta Ranches) ---------- $77,900
WE'RE HOPING, 110, c., Turk's Delight—Real Hope, by War Jeep (H S C Stable) ---- 20,000
BUSHEL-N-PECK, 117, f., *Khaled—*Dama II, by Dante (Rex C. Ellsworth) ---------- 15,000

Margins: 3¾; 6; 2¾. Others, Ballpoint 110 ($10,000), Sonofagun 112, Guadalcanal 110, *Gay Landing 112, Sherluck 126, Mr. America 122, Ronnie's Ace 110. Winner: Alberta Ranches, breeder; Vince Glorioso, trainer; John Longden, jockey.

FOUR-AND-TWENTY'S RACING RECORD

Age	Starts	1st	2nd	3rd	Earned
2	1	1	0	0	$ 1,300
3(S)	11	7	1	0	243,395
Totals	12	8	1	0	$244,695

Four-and-Twenty went to the front at the start and entered the stretch with a 3-length advantage over Bushel-n-Peck, with We're Hoping in third place, 6 lengths farther back. Mr. America launched his bid at the far turn but as he passed the three-eighths-pole he suddenly faltered, staggering into the path of Ronnie's Ace. Unable to control Mr. America, jockey Eddie Burns jumped off on the right side, and he was clear when Ronnie's Ace ran into Mr. America. Both horses went down. Hank Moreno, thrown free from Ronnie's Ace, rolled under the inner rail. Four-and-Twenty continued on, winning by 3¾ lengths from We're Hoping, which had caught Bushel-n-Peck in the stretch. The 2 Eastern challengers, Guadalcanal and Sherluck, finished sixth and eighth. The time, 2:00⅗, was 2 seconds slower than the track record. Favored, Four-and-Twenty paid $4.60.

Mr. America was found to have fractured his right fore leg, and he was put down. Ronnie's Ace escaped serious injury, as did the 2 riders.

The Hollywood Derby was Four-and-Twenty's fourth stakes victory. He had won the Santa Anita Derby, Will Rogers S., and a division of the Cinema Handicap. He was second in the Derby Trial Stakes at Churchill Downs.

The pedigree and family notes for Four-and-Twenty, the first stakes winner by Blue Prince, were in *The Blood-Horse* of March 11, page 557.

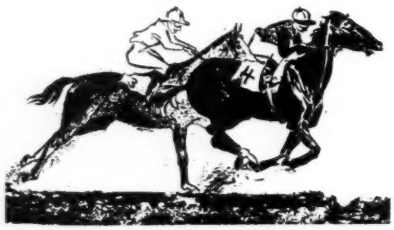

VETERINARY

The Pathology of Lameness

Dr. James R. Rooney, who has carried out about 200 autopsies of horses since he joined the staff of the Department of Animal Pathology at the University of Kentucky last November, made some preliminary observations on the pathology of lameness in an address given at the July 8 meeting of the Thoroughbred Club of America at the Phoenix Hotel, Lexington. Most of the lesions he had seen were in young horses and old horses, and he had found only one bowed tendon; more lame horses were needed for further study, and horsemen were urged to submit dead animals, including fetuses, for examination.

One case of lameness, in the left fore leg, was discovered to have been the result of an abnormality in the spinal column, at the withers. Another had its origin in a lung abscess which had invaded the spinal canal. In other instances there were vascular abnormalities, suggesting that chips and fractures sometimes may be related to interference with the blood supply.

Dr. Rooney had observed that contracted joints, though sometimes subject to correction, usually were associated with abnormalities of the head and spinal column. One of the slides presented by way of illustration showed a badly malformed section of the vertebral column; the abnormality, however, was not apparent while the horse was alive.

Concerning wobblers, Dr. Rooney said he was working on the hypothesis that the primary significant lesion may be arthritis of the cervical vertebrae. "The cervical lesion has been considered secondary," he said, "and as yet I do not have enough animals — I am only working on the idea, the possibility." He had several slides illustrating the grossly misshapen neck vertebrae and constricted nerve outlets which are associated with the destructive disease.

In answer to a question from the floor, the pathologist said he had observed no case in which a horse appeared to have developed bone disease as a result of faulty nutrition.

HOLLYWOOD DERBY

(Continued from page 169)

ably saved his life. He landed on his feet, but his head snapped wickedly from the momentum as he hit, and he spun around and smacked the ground with a sickening thud.

As Burns jumped toward the middle of the track, Ballpoint, ridden by Ralph Neves, passed just inside the fallen rider, missing him by inches.

When Mr. America's leg gave way, his rear end swung toward the rail, hitting Ronnie's Ace and tripping him. The colt's head went down, and he turned a complete somersault, smashing into the rail with his rear quarters. Pete Moreno was thrown 6 feet out in front of the horse, just missing the rail. Pete had the presence of mind to crawl under the rail for protection. It took Ronnie's Ace several minutes to regain his wind, and he then was walked off the track.

Mr. America was not as fortunate. With his right leg gone, he was loaded into the horse ambulance for that last ride back to the stable area, where he was humanely destroyed. The remains of the stakes-winning colt were buried in a plot near the training track, where a number of other fine Thoroughbreds, including Gay Dalton, also are at rest.

As for the Derby, the closest any horse got to Four-and-Twenty was when Johnny Longden gave his mount a breather near the top of the backstretch. Bushel-n-Peck closed to within three-quarters of a length, but then Longden let out a notch, and Four-and-Twenty pulled away easily into a more comfortable lead.

Longden seemed to have unnumerable notches, and every time he let another out, the colt took off. Four-and-Twenty went the quarter in :22⅗, the half in :45⅖, 6 furlongs in 1:09, a mile in 1:34⅕, and the mile and a quarter in 2:00⅗. His last quarter was :26⅖, but he certainly was not pressed at the end.

The victory satisfied Longden, who later exclaimed, "No 3-year-old in the country can beat Four-and-Twenty now. He's really a great colt now."

After his unsuccessful bid for the Kentucky Derby, the colt was returned to Hollywood Park, where a small quarter crack was cut away. In the Argonaut Stakes he sulked, a habit that Longden attributed to a dislike of running inside of horses.

Four-and-Twenty seems to have overcome his problems. His next start will be in Chicago, where we will see if, as Longden says, the runner now can beat the best 3-year-olds in the country.

*Royal Charger

HALF-BROTHER TO RESTLESS WIND

STAKES WINNER OF $328,723

*Royal Charger — the fabulous quality sire — is the sire of this colt out of the Bull Lea mare Lump Sugar. Dam of nine foals — all nine of Lump Sugar's foals have won, including RESTLESS WIND (one of the great 2-year-olds of 1958, stakes winner at 4, and winner of $328,723), and of Pink Sapphire (placed in stakes and dam of stakes winner RAMBLIN WRECK). Lump Sugar is one of three daughters of Sugar Run, by *St. Germans, to produce stakes winners. The third dam is the famous Whitney mare Memento. Everywhere you turn in this pedigree you find stakes performance.

BAY COLT #140

*ROYAL CHARGER	NEARCO	
	SUN PRINCESS	
LUMP SUGAR	BULL LEA	
	SUGAR RUN	

Saratoga
Wednesday
August 9

MRS. CHARLES B. LYMAN, Agent for Robert McLean

MAUI MEADOW, West Chester, Pennsylvania Phone Swineburne 3-1255

Racing Abroad

Plunge Fails

SYDNEY. A colossal betting plunge on Queensland sprinter Lion Hunter, owned by bookmaker Frank Burke and ridden by George Moore, went astray in sensational circumstances in the race for the Doomben Ten Thousand, 7 furlongs less 93 yards.

Burke had supported Lion Hunter straight out to win £50,000 and in doubles with fancied Doomben Cup candidates for £200,000. He advised every horse player in Australia to back the horse (trained by Harry Plant), and jockey Moore stated on the eve of the race that if Lion Hunter won he would be able to retire from race riding. That is, if one of the Cup fancies completed a winning double for owner Burke.

Instead of reaping a fortune, however, Moore suffered painful injury to a foot when Lion Hunter struck the fence near the furlong post, jamming Moore's leg against the rail. After receiving medical attention, the rider went into a hospital for an X-ray. No bones were broken, but the foot was swollen and sore.

The stewards held Moore responsible for the Lion Hunter's near fall. Moore had taken his horse through on the inside of another runner where there was insufficient room. Moore later declared that Lion Hunter, but for the incident, would have won by at least 3 lengths. "I hadn't called on Lion Hunter to use up one ounce when it happened," said Moore.

The rich sprint was won by a top-class horse from western Australia, on the other side of Australia's wide continent—Aquanita, a 4-year-old by Wateringbury. He has won several good races in Victoria, where he is now trained. He carried 126 pounds, M. Schumaker up, and came from a hopeless position to overhaul the Victorian fancy Prince Lea, a 4-year-old by Pride of Kildare, and beat him by three-fourths of a length, with the Sydney 5-year-old gelding Goldent (Dentur) another three-fourths of a length away in front of a wall of horses. The field numbered 26, and Victorian candidate Samson, medium of a late plunge, started favorite at 9 to 2.

Aquanita is now set for the Doomben Cup, and he is in such great form that he could repeat the *Bernborough double achieved in 1946.

Bettor Banned

The Australian turf has lost 2 of its colorful "personalities" in recent weeks. First to leave the scene was the mighty Tulloch. Next to go was "Hollywood George" Edser, a spectacular punter.

When Edser fancied a horse he wasn't afraid to nod his head to a bookmaker, and on one occasion he risked £22,000 on Prince Morvi, an odds-on chance. As the Prince won by only an inch Edser had anxious moments, but he smiled when the right number was signaled.

Edser was interviewed recently by the Australian Jockey Club committee which stated later that in its opinion Edser was not a desirable person to be admitted to Randwick race course. The ban applies to all Australian courses.

Last September Edser was questioned by the A.J.C. about his association with jockey Geoff Howard. Edser says he has been banned because of his friendship with certain bookmakers.

Last year Edser was shot when about to enter his flat, but said the attempt on his life was not connected with his turf activities. Now 42 years of age, Edser had his first experience of the turf at the age of 11, when he sold race books at Newcastle, 100 miles north of Sydney. Later in life he visited that course with £3 in his pocket and left with £6,000.

On the day of his banning by the parent club, leading bookmaker Jack Large, noted for the huge bets he accepted, lost his license. At a recent provincial meeting a horse owned by Edser was barred. He had bought the animal from bookmaker Large.

JACK BRIDGES

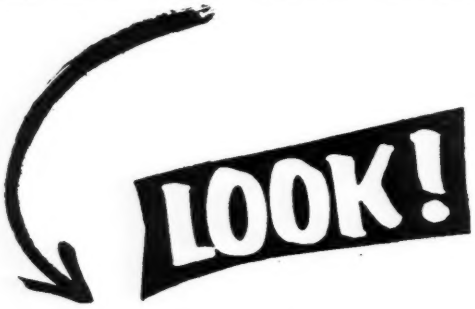

TOP YEARLINGS BY

ROYAL COINAGE GUN SHOT

SWOON'S SON

WAR RELIC *WINDY CITY II

#18 B. f. by ROYAL COINAGE—PARTY GOSSIP, by Free For All. Half-sister to Newsmonger (3 wins to date at 3, 1961), the only foal to race from the young **PARTY GOSSIP,** winner of the Hialeah Juvenile S. Second dam is a stakes producer and granddam of stakes winner **TWO DREAMS.** Family of **MISS JEMIMA, FAR STAR, STAR REWARD, FLEETING STAR, FOUR WINDS, SIROCCO,** and many others.

#20 B. f. by GUN SHOT—PERFECT GEM, by *Royal Gem II. Half-sister to three winners including **IMPRESSIONIST** (winner at Atlantic City in her second start at 2, 1960). Perfect Gem is a winning full sister to **DARK STAR,** winner of the Kentucky Derby, $131,337, and a leading sire. The second dam is a stakes producing daughter of the grand double Oaks winner **FIJI.**

#22 B. f. by WAR RELIC—POULE D'EAU, Full brother to the top New York allowance winner **NECROMANCER,** winner of over $50,000 to date, to the good allowance winner **SAINTED DEVIL** and to two other winners, all the foals to race from Poule d'Eau. Poule d'Eau is a half-sister to the great **DEVIL DIVER** ($261,064), and to stakes placed **PADDLEDUCK** and **JACKAWAKE.**

#41 Ch. c. by *WINDY CITY II—TRY TEN, by Grand Admiral. Full brother to **BERTACLARE** (allowance winner at 2, 1961) and three other good winners, all the foals to race from Try Ten. Try Ten is cut of the Beldame and Ladies Handicap winner **DONITAS FIRST,** a daughter of stakes winner-stakes producer **DONITA M.** Family of **SUMMER TAN** ($542,796), **ROGUE, RESTLESS,** etc.

#50 Ch. c. by SWOON'S SON—ARABIAN QUEEN, by *Mahmoud. Half-brother to two winners and out of a winning half-sister to **BELLE O McCLURE** (stakes winner at 2, 1960, 2nd in the Jasmine S. to Blue Darter, 1961), **OLD ROCKPORT** ($172,105 including Santa Anita Derby), and **KINGLY** (stakes winner $57,182). Family of stakes winners **BRANDY PUNCH, RYTINA, CARD TRICK,** etc.

KEENELAND

MONDAY AFTERNOON—BARN 1

PALMEADOW FARM

(K. M. AND W. P. LITTLE)

Tuesday Night

August 8

Wednesday Night

August 9

Hip 55
b. c. *Arctic Prince—Sandy Pam, by *Heliopolis

Hip 60
br. c. Duc de Fer—*Umidzadeh, by Umidwar

Hip 71
br. f. Degage—Breezy Louise, by Ariel
Out of a stakes winner of the Churchill Downs Debutante Stakes and was third in Princess Pat, Hyde Park Stakes, etc. Breezy Louise is the dam of three winners and two producers.

Hip 66
b. c. Parnassus—Balm of Gilead, by *Blenheim II

Hip 70
b. c. Saratoga—*Breath of Spring, by Coup de Lyon

Hip 103
br. c. *Hafiz—Reindeer, by Polynesian

Hip 106
rn. c. Polynesian—Secret Recipe, by *Mahmoud

Hip 118
b. c. Tim Tam—*Beaver Street, by *My Babu

Hip 127
b. f. *Our Babu—Dutch Tile, by Hill Prince
The first foal out of a winner. Dutch Tile is a half-sister to the stakes winners HELIANTHUS, G-TWO, INFORMANT and FOUR LANE and to four other winners.

Hip 151
b. f. Requested—Paragreal, by Sangreal

SARATOGA

L. CLAY CAMP SHADWELL, VA.

Phone: Charlottesville 3-7497

Some Horsemen Disapprove Increased Jockey Fees Okayed by HPBA and NASRC

By Lou DeFichy

GUILD PRESIDENT ARCARO

NEW YORK. Pay increases for riders, proposed by the National Jockeys' Guild and endorsed by both the national board of the Horsemen's Benevolent and Protective Association and the National Association of State Racing Commissioners, this week were criticized by many New York owners and trainers.

The dissent was in direct opposition to the HBPA's divisional president Sol Rutchick, who said he approved the increase because the national board had recommended it. "We always follow the opinions of the rest of the country," he said. "I admit I had not called a meeting of the board of directors, or the membership, to ask their opinion, but I have been ill for months. I'm sorry I did not solicit the opinions of the board. But you could line up 100 trainers and owners, and one will say no and one will say yes."

The rate proposed by the Guild here is $50 for a winning mount, $40 for second, $30 for third, and $25 for a losing mount. This, of course, would be in addition to the regular 10 per cent share of the winning purse. The new scale represents a $5 increase for all but the winning mounts, which were unchanged at $50.

The Guild said the additional $5 would not go to the jockey. A dollar would be turned over to the Guild's welfare fund, and $4 would go to a trust fund. States with lower purses would have a lower scale for riding fees.

National Guild director Bert Thompson campaigned like a scared politician to get the proposal through, but he met many roadblocks. Sample comments:

Max Hirsch said, "I'm against it. Those riders who are not good enough to make a living from their vocation should come out in the mornings and work horses. There is always a shortage of exercise boys. A boy can make anywhere from $350 to $400 a month for 3 to 4 hours work each morning. The owners are taxed enough nowadays, and the man who breeds and owns horses is punished enough."

George Humphrey, whose horses are trained by Sherill Ward, said, "We don't want to kill racing. A more feasible plan should be worked out than that proposed by the Guild. If the jockeys want a pension plan in their best interests, it should be one in which they, too, contribute."

Ward said, "I am a member of the American Trainers Association, and we are in the process of getting an opinion of all members. We'll know how they feel by July 15."

Hirsch Jacobs said, "Where is the money coming from? Only 5 per cent make expenses or show a profit in this business."

Jack Lawrence, breeder, owner and trainer, said, "If the jockeys want a raise, then maybe we should accept it with a cut in the stake generosity. Instead of paying 10 per cent on commissions, maybe it should be 5. It seems incongruous that many jockeys get as much as the trainer does."

Clyde Troutt said, "I'm for anything anybody can get. I got no particular interest in the increase. If they change it, it is all right with me."

Walter Kelley: "They are pricing the owners right out of business. This should have been put up to the owners. It belongs to the owners. How could anybody give money away without consulting the owners?"

Alfred G. Vanderbilt: "There isn't much validity to a proposal for pay increases to be paid to riders who are unsuccessful."

James Fitzsimmons said, "I don't see why they should get the increase. They're getting plenty as it is now. Neither the owners nor the public are going to make any money out of this business, and some are lucky to break even."

Eddie Arcaro, Guild president, already had been on record: "I think it is a fair raise, I think the present scale is fine. It is like a savings plan. A rider can take it any time he retires or quits. We are trying to get it tax-free going in and taxed going out. If we can get it approved, it would be a doll. The increase would cost a horseman with 3 horses that run regularly about $80 yearly. A rider can add any amount of money to the fund he desires."

The Guild planned to invest the money in blue-chip stocks, bonds, and mutual funds. Who would manage the money? "Not me," Arcaro said. "We hope to select a board of directors to handle it, like John W. Hanes, head of the New York Racing Association."

The pay increase has reached an impasse. In all probability it will be approved by the racing commission here, but with other provisions suggested by the local HBPA.

The New York HBPA was to have an election on July 15, with Max Gluck opposing Casey Hayes for president.

TABLE comparing present riding fees with those (in italics) accepted by the national board of the HBPA and agreed to by the NASRC.

Purse	*First*	*Second*	*Third*	*Others*
300, under	$20	$10	$10	$10
400	25	15	12	10
500	25	15	10	10
	26	*16*	*13*	*11*
600	25	15	10	10
	27	*17*	*14*	*12*
700	32	20	18	14
	34	*21*	*19*	*15*
800- 900	35	20	19	15
	37	*22*	*21*	*17*
1,000-1,100	37	22	20	15
	39	*24*	*22*	*17*
1,200-1,300	40	25	21	16
	42	*27*	*23*	*18*
1,400-1,500	42	27	22	17
	44	*29*	*24*	*19*
1,600-1,700	45	30	23	18
	47	*32*	*25*	*20*
1,800-1,900	47	32	24	19
	50	*35*	*27*	*22*
2,000 up	50	35	25	20
	50	*40*	*30*	*25*

WEDNESDAY & THURSDAY AUGUST 10 & 11

SARATOGA

Colts

Hip 105—b. c. Johns Joy—Salaza, by Pilate

Current stakes winners by the sire of this colt including **CACTUS TOM, MATTHIAS** and **CARELESS JOHN** . . . His dam, a winner three seasons, has produced four winners . . . Sir Warren, Helioscope Jr., Cy's Son and Songful.

Hip 135—br. c. Native Dancer—*Greenway, by Fairway

His sire's stakes winners this season include **TABOO** and **RING AROUND** . . . Out of a winner and stakes placed dam, this colt is a half-brother to the stakes winner ***MOSS GREEN** and to the winner Green Leader.

KENTMERE FARM, Agt.

SELLING WED. AUG. 9

Fillies

Hip 193—ch. f. Alycidon—*Golden Marie, by Goyama

By a leading English sire of such stakes fillies as **MELD** and ***GLORIA NICKY** and sire in this country of the stakes winner this season, ***MOZART** . . . Her dam, a winner who also placed in stakes, has produced two winners, and is out of the stakes winner **NEARLY,** thus a half-sister to six stakes winners.

Hip 208—ch. f. *Gallant Man—*Pin Stripe, by Hyperion

Her sire's first crop are yearlings . . . Her dam was unraced and is the producer of the stakes winners **LA FRESNES** and **DAMASK** and the winner Dress Rehearsal. The second dam is the outstanding stakes winner and stakes producer, **HERRINGBONE.**

BARRACKS STABLE, Inc.

SELLING THURS. AUG. 10

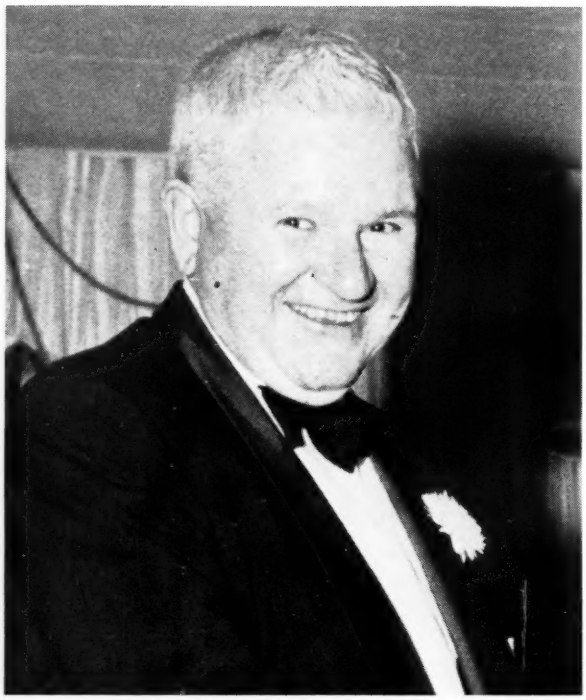

The Story —and the Stories— of a Steward

By RUTH CLEMENTS

NEW YORK. Francis Patrick Dunne has the look of a New England sea captain — ruddy complexion, salt-and-pepper hair, strong hands, and a relaxed, rather careless way of going. He has a keen sense of humor and, when he's piqued, a biting tongue that respects no man's vanity. But except for one excursion to Hawaii, he has never been to sea; and furthermore, as his compatriots will attest, he is seldom *at* sea. Dunne, whose ship is a desk in a wall-to-wall carpeted room at Aqueduct race track, has been an official in New York since 1935.

Francis Dunne was "born into racing" in 1899, in Kansas City, Missouri. His father Patrick was a horseman at the time, having been introduced to racing by an uncle, Edward Corrigan. It was Corrigan who built and lost Hawthorne, who owned a track in New Orleans, another in Kansas City, and who raced a stable successfully enough to earn him title of leading owner at Churchill Downs in 1885. Dunne's father Patrick earned the same title in 1902. By then he had left his uncle's employ to strike out on his own.

"My father was an easy-going man, and Corrigan was just the opposite," explained steward Dunne. "Dad started out with his uncle as night watchman at Saratoga in 1884 and left him in 1891. Though he was a difficult man, I will say Corrigan came into racing with money. He made it building railroads."

Francis traveled constantly with his father until 1910, when racing almost came to a standstill and Patrick Dunne returned with his family to Kansas City, where he entered the contracting business.

"But when the sport picked up again, off we went," said Dunne. There was San Francisco, Chicago, New Orleans, New York, Kentucky, and the opening at Juarez, Mexico, for the young man to see. It was when the father was a judge at the old Tampa meeting 50 years ago that Francis met "the great man in my life," John B. Campbell, who was acting clerk of scales. The friendship struck up between the 2 men was not to be renewed for many years. Francis returned to a Kansas City high school, and after his graduation he entered the state university.

"My college days lasted one year," he reminisced, "for when my father took sick in the spring of 1917 I quit the campus and went to work as a street car conductor."

From street car tracks, the young man graduated to railroad tracks.

"I was the only 'chainman' NOT to work his way up to become president of a railroad. At that time I made $49.50 a month. I'll never forget my first raise. They told me henceforth I was to make $50 a month. That's when I quit."

Work with an auto company preceded his enlistment in the Army. "That's when they told me I'd be in Europe in 30 days," he said. Instead, he spent the war in Louisville, Kentucky.

"Did I ever tell you how I successfully defended Louisville from the Germans?" he asked. "Yes sir,

Roman Patrol

Acts like a real son of Roman

Smokey Patrol

SETS NEW TRACK RECORD THEN WINS YOUNGSTER H.

Smokey Patrol ran five furlongs in :58 on May 28 at Randall Park to set a new track record. Second to the Roman Patrol gelding was Scriptese, a daughter of Roman Patrol. Three days later Smokey Patrol came back to win the Youngster Handicap in easy five-length style.

Scriptese

RUNS SECOND IN RECORD TIME THEN WINS HER NEXT START

After running second to Smokey Patrol in her first start, Scriptese came back to the races on July 3 to win in easy fashion at 5½ furlongs. She is a daughter of Roman Patrol.

Smokey Patrol and Scriptese are from the first crop by Roman Patrol, winner of the Remsen Handicap and Louisiana Derby before a chipped bone in his ankle virtually ended his race career.

ROMAN PATROL, b., 1952, by Roman—Karakal, by Psychic Bid

Property of Pin Oak Farm

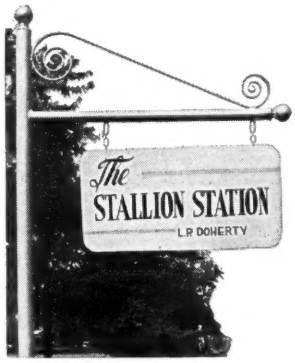

HAROLD SNOWDEN, MANAGER
RUSSELL CAVE PIKE PHONE 2-3313
P. O. BOX 364, LEXINGTON, KY.

North Cliff can

raise horses as good as they can be raised. In fact, North Cliff-sold SHERLUCK won the BELMONT STAKES this year. And then three of North Cliff Farm's 1959 yearlings placed on the Experimental Handicap -- or 20% of our 1959 Saratoga yearlings. Our current crop is a continuation of this ability to raise good horses...as good as they can be.

NORTH CLIFF'S 1961 SARATOGA SALES CONSIGNMENT

Dk. b. c. NASHUA—GALA FETE (stakes winner $102,365).

B. c. *SOLAR SLIPPER—MANY SPLENDORED (out of Gala Fete).

B. c. SARATOGA—EARLY HEATH (half-sister to stakes winner).

Ch. c. JET ACTION—AUDREY LEE (half-sister to stakes winner).

B. f. *MY BABU—ALICE VANMETER (out of half-sister to stakes winner).

Gr. f. ROYAL COINAGE—*CHEMUKA (half-sister to stakes winner).

B. f. TO MARKET—DELICATUS (out of half-sister to 2 stakes winners).

C. f. REQUESTED—FASHION-WISE (out of stakes winner).

B. c. *ROYAL SERENADE—MEDELLEN (out of half-sister to Mister Gus).

B. f. *JOHN CONSTABLE—NOTICING (dam of stakes winner).

B. c. *ALIBHAI—ROYAL SIREN (half-sister to two stakes winners).

Ro. f. CRAFTY ADMIRAL—SILVER SMOKE (half-sister to stakes winner).

Ch. f. *DAUMIER—TOWN TATTLER (half-sister to stakes winner).

B. c. THIRD BROTHER—TROJAN DANCE (half-sister to stakes winner).

FRIDAY NIGHT • AUGUST 11

NORTH CLIFF FARM

Melville Church II, Rixeyville, Virginia

DUNNE—

things have changed, but not the Army. I was tabbed a first-rate gunner back in Louisville. Truth is, I never even fired one of the things. But after the war 2 other guys and I were asked if we'd go to Fort Sill as gunnery instructors. They wanted out, but I had nothing better to do, so I agreed to go. The Army, running true to form, discharged me and sent the other 2 to Fort Sill."

Kentucky held the ex-soldier, and he wound up a "clicker" at a Lexington track. Remarking once more on the changes time renders, he said, "Race fans don't know how good they have it these days. As a clicker it was my job to turn a large wheel to a particular horse's name when the ticket man called it out. There were no approximate odds in those days. Folks had to hike all around the track and look in on 70 or 80 wheels before they could figure the odds on their horse."

As a clicker, young Francis P. Dunne still had no particular ambition in mind. "I'm still trying to decide what to be."

From 1919 to 1920, though, he did enjoy success as a trainer. Of his adventures in this field he said, "I had a winner at Saratoga."

After his training stint he worked the mutuels in Kentucky again, and later became a timer in New Orleans. It was there he renewed his acquaintance with John B. Campbell.

"That was a great year," he said. "An attorney friend of mine, Charles A. Burn, got me the Fair Grounds job. I got even by eloping with his daughter Rosemary."

As for John Campbell, Dunne recalled once hearing that there were 2 great men: "One was Campbell, the other George Washington." The saying goes: "He was kind to his inferiors, civil to his equals, and insolent to his superiors — truly the sign of a great man."

The friendship with Campbell grew as the 2 men became associated in work. Dunne became Campbell's lieutenant, traveling from track to track as he had in his youth with his father. In 1935 he saw action in New York for the first time, as assistant to Campbell, who was racing secretary. In the same capacity he worked at Tropical Park in Florida and at Bowie in Maryland. In 1940 Dunne himself was racing secretary at Hollywood Park, and when Marshall Cassidy left his post as New York state steward to go with The Jockey Club, in the spring of 1942, Dunne got Cassidy's job.

The position of steward was not necessarily an unfamiliar one to him. He had served in that capacity at Tropical Park and had been placing judge at Hialeah. When the winter of 1943 came around, Dunne took off for Mexico — not to fish or loll on the sands of Acapulco, but to serve again as racing secretary. The fol-

lowing year he began a long association with Tropical Park.

"I went to work for Mr. Herbert Bayard Swope as racing secretary and lasted at that job up until 2 years ago, when Saul Silberman fired me." Chuckling, he added, "I have the distinction of being the only man fired by Saul Silberman and Matt Winn both." Winters are spent as steward at the Fair Grounds.

As for being fired, he long ago took the advice of Judge Joseph A. Murphy, who ran Hawthorne in the early 20's. The judge had told him, "If you want to stay in this business, develop the hide of an alligator." According to Dunne, the advice came in handy 2 years later, when Murphy fired him.

Racing keeps him at his desk all year round, but he no longer desires to visit faraway places. As for interests other than his work, he admits, "I read a lot." In the main, his work is his life.

"The Greatest Game of All"

"This game contains all and everything in the way of people, places and things," he explained. "Take the people, for example: racing embraces all kinds and types. Why, if you want your liver out, just ask around and there'll be someone who can do the job. Same goes if you want to get your brother into West Point, or your uncle out of Sing Sing. Someone can be found to do it. Racing is a character factory: people either bring their own eccentricities into the game with them, or they eventually get that way."

"It is the greatest game of all," he concluded, "and the luckiest day of my life was when I got into it."

Watching 9 races a day, 6 days a week, never becomes monotonous, because "being a steward is like being a fire chief. You never know when the bell will ring."

Horsemen like Francis P. Dunne, and he likes them. "They are by far the most fascinating people in the world. The nicest and most pleasant people to work with. They are outspoken, and they know what they are talking about."

His admiration of horsemen was born of long association with them. One memory that stands out in his mind is of 1945, when racing was temporarily halted by the war. "Why, I saw successful horsemen sell their animals and go to delivering laundry, and doing all sorts of odd jobs to keep going. Their hardships at that time couldn't have been greater. Yet they actually kidded about the whole thing. I'll never forget how well they took it."

It is the nature of most horsemen to laugh at adversities. Many of the oldest tales are bitter testament to yesterday's hardships, and Dunne knows them by the score.

"There was a meeting once at Charleston, South Carolina, when things were so

#133 ● Half-brother to SHORT JACKET

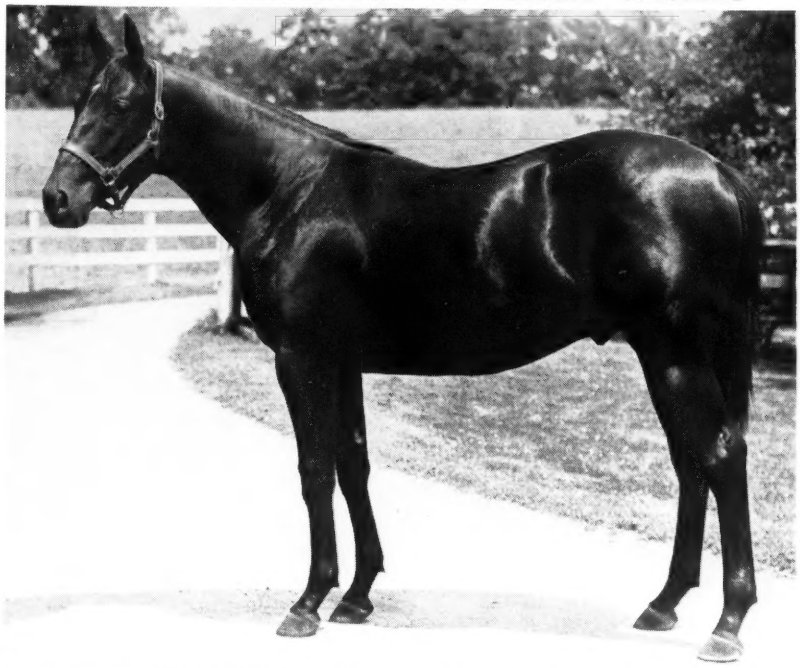

Br. c. by ROYAL COINAGE—Gatlight, by Star Beacon. Half-brother to Del Mar Futurity-Graduation S. winner SHORT JACKET ($56,305), and to Little Flota, winner $11,415. Third foal of a good winning half-sister to SAILOR ($321,075) and SEAWARD ($227,980).

#150 ● Half-brother to OLD STORY

Ch. c. by *ROYAL SERENADE—Makeup, by Chicstraw. Half-brother to Junior Derby winner OLD STORY, to the good stakes placed Task Fleet ($40,935), four other winners including Jett Flame ($54,615).

H. C. FAIN ● Keeneland ● Tuesday Afternoon

No. 219 KEENELAND

Tuesday night, July 25

Bay colt by TOM FOOL out of a Revoked mare, half-sister to four stakes winners

COLT MAY BE SEEN AT BEAUMONT FARM

Property of MRS. ROBERT L. GREEN

DUNNE—

tough 2 brothers fought a duel over an apple.

"But that wasn't as bad as what happened first day of that particular meet. Seems 2 buzzards landed at the city market. They never did get off the ground all winter; couldn't get enough to eat to fly away."

Then there was the story of 2 down-and-out racetrackers holding out on the backstretch in Florida one winter after the meeting had closed down.

"There was a circus camped right across from the track," Dunne said, "and one morning as these 2 guys were shuffling along, they heard a lion roar. One guy turned to the other and said, 'Be tough if he got loose and came back here.'

"'Yeah,' said his friend. 'He'd be in a frying pan before he passed the third barn!'"

The steward's eyes twinkled, as he put a match to his pipe. "Then there was this down-and-out racetracker stranded after a bad season. He rented a store with his last 2 bucks and charged folks to watch some dancing roosters he had. Trick was he had a metal table with a heating apparatus underneath. He had to burn up 3 roosters before he got enough money to leave town."

A more plausible story concerned Dunne himself, at the old Aurora, Illinois, track in the early 20's. Chicago had a full quota of racketeers in those days, and they were the track's best customers at a time when illegal betting existed. Francis and his friend Arthur Blanchard were paddock judges, and they did not go out of their way to alienate the affection of these gangland characters. The regard in which the racketeers held the 2 officials became embarrassingly obvious one afternoon, when Blanchard had a rather heated argument with a stranger in the paddock.

"A while after the stranger left the scene," said Dunne, "one of our racketeer 'friends' approached, and in true gangland style whispered, 'Ya want I should get him out of here?'"

"Blanchard said, 'What good would it do? He'd just come back tomorrow.' To which the gangster replied, 'When I take him outa here, he ain't NEVER comin' back.'"

Dunne, content in the knowledge that racing today is protected from this kind of episode, mused on the changes he has seen. The days have grown longer, but there are compensations. "The film patrol, the photo finishes, the starting gate, and the TRPB all make for better racing."

Dunne recalled that officials at the track once had only one way to check on horsemen who had been suspended.

Tom Fool

is America's champion sire of 2-year-olds through the first six months of 1961. The filly Batter Up (Rancocas, Colleen Stakes and considered by most as the best 2-year-old filly in America) and the colt Chicot (Christiana Stakes) have placed him on top of the 2-year-old sire list in money won.

Don't miss these 3 Tom Fool yearlings at Keeneland

Hip No. 86, dk. b. f. by Tom Fool—*Pashmina, by Le Pacha. Half-sister to 2 winners and to the dam of stakes winner Varosha. Out of a half-sister to *My Babu.

Hip No. 99, dk. b. f. by Tom Fool—Smooth Run, by *Alibhai. Out of a young producing daughter of Gallawood, a half-sister to Durazna and Miss Dogwood, from Myrtlewood.

Hip No. 219, b. c. by Tom Fool—Pamper, by Revoked. Out of a young full sister to stakes winners Revolt, Recline, Cajole, and half-sister to Racetracker.

TOM FOOL, bay, 1949, by Menow—Gaga, by *Bull Dog

GREENTREE STUD, INC.

PARIS PIKE LEXINGTON, KENTUCKY PHONE 4-5147

FRANCIS P. DUNNE

On the job at Aqueduct

"They looked in the *Racing Form*. If a man was found to have been suspended or in any sort of trouble, his name was entered in a big book. Woe to the man who lost that book."

Long an admirer and friend of Marshall Cassidy, he remembered an incident when the latter was a steward. "One of the patrol judges claimed a jock had grabbed Don Meade's saddle cloth," said Dunne. "Marshall had Meade brought to him and sternly said, 'What do you mean by grabbing that boy's saddle cloth?'

"'He grabbed mine,' Meade retorted quickly.

"If Cassidy hadn't put it to him in just that way, he'd have gotten nowhere.

"Before films came along, we stewards got the same treatment the jocks are still getting from the crowd. The things race-goers would say about our appearance, clothes, relatives! We were on the ground then, relying on our eyes alone to see the races."

Dunne's face creased with a broad smile. "Now we're on the roof."

Mrs. Dunne is not a race-goer, but she does have a great respect for Thoroughbreds.

"I myself don't love horses," explained the steward. "Horses love other horses. I like 'em."

Francis P. Dunne taught his 5 daughters to carry sugar, which they feed to nearly every horse they encounter.

With a wink and a nod he explained, "Horses have been kind to them."

SIRES OF 2-YEAR-OLDS

(Continued from page 170)

	Foals	Wnrs.	Wins	First Money
BATTLEFIELD	19	3	5	12,155
Royal Score (No Score)				
Pontivy (Mahari) 2				
Battle Line (Adamantine) 2				
BATTLING ABBEY	3	1	1	650
Golden Beauty (Western Wing)				
*BAYARD III	2	1	1	445
Valando Astaro (Moonlit Patch)				
*BAY BLOOM	3	1	1	1,785
Silver Bloom (Peggy D.)				
BAYBROOK	10	1	1	475
Swift Brook (Great Star)				
*BAZOOKA	7	1	1	1,500
Nov's Boo (Nov's Image)				
BEAU DANDY	3	1	1[1]	2,345
Happy Chat (Glow) 1[1]				
BEAU MAX	22	3	4	10,125
Siga (Hidden Dream)				
Columbias Glory (Guirvita) 2				
Solazo (*Solar System II)				
BEDROCK	7	2	4	1,550
Sea Doll (Sea Goddess)				
Bud Rock (Favor Gal) 3				
BE FEARLESS	?	1	1	960
Con Valor (Carilinda)				
BEGORRA	6	1	1	1,235
Go Right (Always Right)				
BELDINE	7	2	3	2,125
Toby Beldine (Pan Pan) 2				
Beldines Son (Royal Randy)				
BELGIAN PRINCE	10	2	2	2,015
Twilight Tilly (Sonatay)				
Silent King (Rousing Night)				
BENTHOS	3	1	1	940
Turo Bay (Embassys Gal)				
BERGERUK	3	1	1	650
Miss Terrible (One Twelve)				
*BERNBOROUGH	13	1	1	1,495
Summer Princess (Gloria Ileen)				
BERNWOOD	14	3	3	4,525
Burn Early (Early to Bed)				
Scrappy Nixon (Mine Irish)				
Pentwood (Pentresse)				
BEST DOINGS	2	1	1	650
Curtis Pete (Odd Child)				
BE SURE NOW	13	3	3	1,220
Miss Spent (War Penny)				
Make Sure (Brumosa)				
Wandering Boy (Kay C Nan)				
*BIG DIPPER II	11	2	2	2,875
Flink (Entertainment)				
Miss Dipper (Regal Glad)				
BIG MONEY	11	1	0[1]	307
Raceland (Sabeth) 0[1]				
BIG NOISE	7	1	1	1,400
Swinger (Evening Tune)				
BILLINGS	18	5	6	20,328
Ushered In (Alifair)				
●Tom Turkey (Jungle Vine) 2				
Plamor Bill (Beagem)				
Pussy Footer (Prowl)				
Base Hit (August Folly)				
BILLMAN	3	1	2	1,350
Ross Ann (Patriot Ann) 2				
BILLUP	13	5	9	8,420
Fill a Glass (Lady Quest) 2				
Red Down (Little Gosh) 4				
Billup's Girl (Yelda)				
Cyrus Boy (Demposal)				
Dudley's Boy (Personal Touch)				
BIMELECH	12	1	1	1,950
Miss Alice C. (Huba)				
*BLACK STAR	7	1	1	2,275
Algernony (Overboard)				
BLAZE	8	2	2	1,250
Miss Burlington (Consella)				
Smoke Call (Mac's Beauty)				
BLAZING COUNT	12	1	1	1,230
Bull Blaze (Sadiana)				
BLENTIGO	4	1	1	1,330
Rincon Creek (Lost Creek)				
BLUE LANCER	9	2	2	3,055
Baton Rouge Boy (Army Girl)				
Tinkeroo (Shush Baby)				
BLUE PAIR	3	1	1	650
Tim-Lee (Franconia)				
BLUE PRINCE	22	6	7	12,090
Princess Davelle (Davelle) 2				
Level With Kathy (Dead Level)				
Blue Supreme (Peanut's Girl)				
Nuada (Carrick)				
Irish Princess (Queen Nasra)				
Spooky Creature (Roman Wise)				
BLUE READING	11	1	1	1,400
Doug's Dream (Great Dream)				
*BLUE ROYAL II	5	1	1	1,160
Royal Kitty (*Outlook)				
BOBS PICK	8	2	4	5,915
Sea Pick (*Sea Caprice) 3				
Miss Katie (Lovely Katie)				
BOB'S RENO	3	1	1	1,170
Tis Ready (Hazel Array)				
BOLD IRISHMAN	2	1	1	960
Jarabe (Flor de Jara)				
BOLERO	19	3	4	11,226
Romalero (Roman Heart)				
●Cha Cha Charlie (Autumn Night) 2				
Gold Rhythm (Fleet Gold)				
BOLODIER	2	2	2	2,730
Boloman (La Machine)				
Fussy One (Little Flower)				
BOMBUSTER	5	1	1	445
Windy Blen (Toubava)				
BOSS	11	1	1	396
Lawdy Boss (Lawrette)				
BOSTON DOGE	12	4	6	10,740
Stump Blower (Dilero) 3				
Calhoun Doge (Momma Joe)				
Puzzle Jug (Pollyenders)				
Boston Sailor (In My Day)				
BOUNDING THRU	1	1	1	450
Buddy Bound (Linda Lady)				
BRASSY	7	1	2	3,300
Little Brassy (Sugar Cane) 2				
*BRECON BEACONS	5	1	2	1,730
Moody Mary (Fretful) 2				
BRITISH BUDDY	4	2	2	4,550
Melrose Silver (Gilded Star)				
Our Son Don (Winfield Model)				
BRYAN G.	17	3	7	41,975
Baroda (Manotick)				
●Cicada (Satsuma) 5				
Doctor Bill (Smock)				
BULLFIGHTER	4	3	4	8,900
Byk (Remolacha) 2				
Howler (Naharnah)				
†Affray (Gay Whirl)				
†by Quick Wink or Bullfighter				
BULL LEA	7	1	1	2,600
Knightsboro (Duchess Peg)				
BULL PAGE	18	3	3	3,830
Bytown (Miss M. T.)				
Bullrullah (Ivy)				
House Boy (Ruling Pen)				
BULL PLAY	5	1	1	910
Stanfried Lad (Glitter Gold)				
BULL PRINCE	4	1	1	1,170
†Miss Bull (Wisetta)				
†by Heather Broom or Bull Prince				
BULL RUN	5	1	1	455
Linda's Daisy (Scotch Daisy)				
BULLY BOY	14	4	5	7,865
Rigby (Agnes Lynn)				
Asphalt Boy (Asphalt)				
Vitamin B. (Vitamin Dee) 2				
Classic Action (Sweet Reward)				
BUNTY'S FLIGHT	10	4	4	4,910
Beauty Strip (Eolia)				
Big and Fast (Surf)				
Bells Ringing (Tante Florence)				
Rare Flight (Belle Rue)				

	Foals	Wnrs.	Wins	First Money
BUSTER	8	1	1	162
Buster's Brownie (Rayonett)				
BYGONE STAR	3	1	2	3,900
Reno Sun (Reno Disc) 2				
BY JIMMINY	4	1	1	940
Fairest of All (Fair Caprice)				
BY ZEUS	7	2	2	1,275
Frisky Zeus (Frisky Jean)				
Singing By (Munising)				

C

CAIRN LEA	1	1	1	1,050
Brawny Laddie (June's Harvest)				
CANDLER	10	1	1	2,750
Guaranteeya (Freedom Song)				
CAPTOR	3	1	1	1,300
Captress (*So Right II)				
CASSIS	6	1	2	3,575
Vermouth Cassis (Star Rhymer) 2				
*CASTLETON	5	1	1	1,160
Small Type (Ballynatch)				
CENTIME	9	2	3	6,770
Battle Ground (Sea Anemone)				
Sunnyslope Miss (Neat Trick) 2				
CHANLEA	14	1	1	1,040
Lee Town (Small Town)				
CHEYENNE DEL	6	2	4	4,810
Ike Boy (Fast Tenney) 3				
Little Ruby (Puzzlement)				
*CHICLE II	8	1	1	650
Chic Candy (Casual Lady)				
CHOP CHOP	21	4	6	7,980
Jaded Jewel (Jewel Case)				
Jeanie Dear (Post War Style)				
Prize Crew (Prize Sugar) 3				
Court Royal (*Queen's Statute)				
CIENTIFICO	5	4	4	5,220
Pastifico (Pastoral)				
Pass Permit (Charity Ball)				
Science Major (Saber Sharp)				
Hug or Spank (Lazy Me)				
CITATION	20	1	1	1,300
Crystal Glass (Ratine)				
*CLASSOWA	3	1	1	625
Be There John (Fleur d'Ajonc)				
COCHISE	15	1	1	2,275
Water Hole (Rain)				
COINELLA	9	2	2	3,725
Chronometer (Swift Lynn)				
Treasuress (Miss Brent)				
COLD TURKEY	6	3	6[1]	9,452
Duntreath Turkey (Duntreath Gift) 2				
Fast and Fit (Fidget) 3				
Miss Gemkey (Gem Path) 1[1]				
COL. BOB	8	1	1	445
King Kelly (Pet-Sim)				
COLONEL MIKE	15	1	1	1,950
Go Go Mike (Verna Lee)				
COLONEL O'F	7	2	2	3,900
Volunteer State (Wait Not)				
Colonel Al (Skyshaun)				
COLONEL ROMAN	5	1	1	1,820
Colonel Kapi (O Play)				
COMMONWEALTH	6	2	2	3,190
Cora Lee C. (Juvenile)				
Valdinas Last (Valdina Spy)				
CONDIMENT	5	1	2	4,420
Put Off (I'm Put Out) 2				
CONVERSION	4	1	1	650
Ring Con (Flying Rings)				
*CORPORAL II	11	2	2	3,800
Little Bambi (Bantry Bay)				
Bold Corporal (Corrida)				
CORRELATION	18	1	1	2,275
Tolowa (*Damina)				
COSMIC BOMB	12	2	2	4,675
Apple Man (Spring-Quest)				
Big Bang (Galafib)				
COUNTERPOINT	6	1	1	1,950
Jazz Queen (Jazz Baby)				
COUNT GOLD	7	1	1	650
Gold Genie (Laird's Missy)				

LEADING SIRES OF 2-YEAR-OLDS

The following list of sires accounts for first money through July 1, except for late returns from a few tracks. Under the name of the sire is the name of his principal 2-year-old money earner.

Sire	Winners	Wins	Stakes Wnrs./Wins	First Money
TOM FOOL, 1949, by Menow	2	5	2/3	$51,908
Batter Up $30,858				
*TURN-TO, 1951, by *Royal Charger	1	4	1/2	43,342
Sir Gaylord $43,342				
BRYAN G., 1947, by *Blenheim II	3	7	1/2	41,975
Cicada $37,100				
ROMAN SANDAL, 1948, by Roman	9	17	2/2	40,545
Helfersartin $14,102				
SUMMER TAN, 1952, by *Heliopolis	4	6	1/1	36,188
Sunrise County $27,088				
BARBIZON, 1954, by Polynesian	3	5	1/2	30,530
Su Ka Wa $25,850				
NANTALLAH, 1953, by *Nasrullah	4	9	1/1	29,750
Ridan $18,050				
HASTY ROAD, 1951, by Roman	4	6	1/1	29,050
Broadway $22,675				
*MAHMOUD, 1933, by *Blenheim II	1	4	1/2	28,875
Spark Plug $28,875				
NASHUA, 1952, by *Nasrullah	5	7	1/1	26,240
Stevward $14,215				
EVERETT JR., 1951, by Eternal Bull	6	13	1/1	24,414
Little Everett $11,410				
*INDIAN HEMP, 1949, by *Nasrullah	4	6	1/1	23,600
Private World $18,050				
ROYAL NOTE, 1952, by Spy Song	7	10	0/0	23,530
Sidluck $5,200				
CRAFTY ADMIRAL, 1948, by Fighting Fox	4	5	1/1	22,885
Laurel Mae $18,200				
*ROYAL GEM II, 1942, by Dhoti	5	10	1/1	20,995
Royal Spirit $8,495				
INDIAN RED, 1951, by Sun Again	1	3	1/1	20,525
Indian Blood $20,525				
BILLINGS, 1945, by *Mahmoud	5	6	1/1	20,328
Tom Turkey $14,218				
GREEK SHIP, 1947, by *Heliopolis	4	7	1/1	19,667
Mike G. $13,932				
FAIR RULER, 1952, by *Nasrullah	2	2	1/1	18,655
Fair Gal $16,380				
*FAIR TRUCKLE, 1943, by Fair Trial	4	5	1/1	18,075
Bloomer Girl, $14,025				

THE MOST WINNERS

ROMAN SANDAL	9
MR. MUSIC	7
ROYAL NOTE	7
BLUE PRINCE	6
EVERETT JR.	6
LUCIUS BEEBE	6
OH LEO	6
TRAFFIC JUDGE	6

THE MOST WINS

ROMAN SANDAL	17
EVERETT JR.	13
*ROYAL GEM II	10
ROYAL NOTE	10
BILLUP	9
GOLD CAPITOL	9
LUCIUS BEEBE	9
MR. MUSIC	9
NANTALLAH	9
THEY SAY	9
LEES BOY	8

	Foals	Wnrs.	Wins	First Money
COUNT OF HONOR	14	2	3	7,100
Count Risque (Risque Blue)				
Fleet Jennie (Brook Flower) 2				
COUNT TURF	9	1	1	1,825
Count David (Blended Well)				
COUNTY CLARE	18	4	6	7,555
Ridge Drive (Beau Maid) 2				
On Time (Sweet Star) 2				
Shamrock Lass (Jungle Flower)				
Lucas County (Iverna)				
COURTNEY	5	1	1	2,400
Diamond Clips (Step Daughter)				
*COURT SPLENDOUR	9	1	1	1,400
Seacourt (Ivamethod)				
COVER UP	22	1	1	1,050
Read the Cover (Reading M.)				
CRAFTY ADMIRAL	32	4	5	22,885
Wise Bird (Bird Brain)				
Crafty Actor (Arab Actress)				
●Laurel Mae (Magic Melody) 2				
Crafty Lace (French Lace)				
CRUISER HELENA	5	1	1	2,275
Charlie Scott (Woe is Katy)				
CUANTOS	6	1	1	1,450
Uncle Mel (Cue Mac)				
CURANDERO	12	3	3	10,452
Flagidero (Flagitoro)				
●Sneed o Six (Mistress Edith)				
Curandance (Dance Band)				
*CURRAGH KING	18	2	3	15,575
●Snappy King (Cold Snap) 2				
Queen o' Gael (Sing'n Khal)				
CURSOR	?	1	2	1,728
Alcancia (Caray) 2				
CYCLOTRON	14	2	4	7,475
Cyclonite (Tannette) 2				
Nivram (Player's Ace) 2				

D

	Foals	Wnrs.	Wins	First Money
DANCO	4	1	1	1,820
My Fling (Our Duchess)				
DANHERST	5	1	1	780
Rayherst (Charing Ray)				
DARE DEVIL	10	2	2	2,890
Blue Impala (Blue Fawn)				
●Apure (Red Button)				
DARK ARMOR	3	1	1	2,275
Catlettsbury (Mamye W.)				
DARK DESTROYER	5	1	1	1,700
Dark Lane (Viva Elaine)				
DARK STAR	9	1	1	2,275
Lovable Lu (Dear Boots)				
*DAUMIER	23	2	2	3,120
Davoia (Savoia)				
Dahema (Helen May)				
DECATHLON	16	4	6	16,250
Rafer (Calories)				
Arjaydee (Woodford Rose)				
Star Bolt (*Blue Star II) 3				
Bettylant (Discreet)				
DEDICATE	23	1	2	5,200
Dedimoud (Amiga) 2				
DEGAGE	11	1	2	3,575
Bold Blenn (Bold Agnes) 2				
DEPTH CHARGE	2	1	1	2,200
Quick Tide (Jerry Lee)				
DESTINO	7	1	1	1,820
Imply (Include)				
DETERMINE	17	1	1	2,200
Donut King (Strayed)				
DEVIL DIVER	11	1	1	1,700
Mae's Devil (Dancing Deb)				
DIAMOND JIMMY	3	1	1	1,105
Al-Jo (Little Donna R)				
*DISTILLATE	11	3	6	8,125
Disado (Adored) 2				
Dis Sal (Salomea) 2				
Unnoticed (Myojin) 2				
DIXIE LAD	8	1	1	1,950
Heart o' Dixie (Heart Greets)				
*DJEDDAH	21	1	2	4,650
Port of Mecca (Collina) 2				
*DOMINGO	4	1	1	445
Apple Sunday (Libretto)				
DONNWORTH	1	1	1	620
Miss Kennix (Yarabita)				
DON REBELDE	8	2	2	1,920
Pecador (Dona Trampa)				
Zafiro (Jacomina)				
*DON'T ARGUE II	4	2	3	3,140
Topah (Tonapah Clara) 2				
Inajam (Dark Pearl)				
*DORMELLO II	21	2	2	1,225
Dormello Boy (Game o' Hearts)				
Teador (Tea Hostess)				
DOSWELL	19	1	1	2,600
Calabria (Virginian Sea)				
DOUBLE BRANDY	11	1	1	1,950
All Brandy (Alluring)				
*DOUBLE ECLIPSE	17	1	1	1,170
Joe's Eclipse (Trojan Dance)				
DOUBLE JAY	25	1	1	2,600
Sunrise Flight (Misty Morn)				
DRY RUN	7	1	1	700
Primrose Son (Red Primrose)				
DUC DE FER	17	2	3	2,340
Encore Fer (Bravely Go) 2				
Ja Ce Pe (In the Clover)				
DUKE K.	5	1	2	910
Duke's Gem (Lovely Gem) 2				
*DUKE OF MALA	3	1	2	2,150
Duke's Amour (Emergency Kit) 2				
DUKE'S LEA	15	3	3	5,655
Grey Duke (Greythorn)				
Pete Brandsness (Vee Vee Kay)				
Helio Lea (Helio Lark)				
DUTCH LANE	9	2	3	3,755
Dutchy (Floral Gift)				
Dutch Flower (*La Viole) 2				

E

	Foals	Wnrs.	Wins	First Money
*EASTERN EMPEROR	3	1	1	620
Saadi Rani (Sadi Kismit)				

By Royalty

156—***ROYAL SERENADE** filly—No Ma'am, by Menow. Half-sister to stakes winner PARADOR, $62,630, five other winners, all No Ma'am's foals.

144—**ROYAL COINAGE filly**—Level Rippey, by Rippey. Third foal of winner of $18,950 whose first two have won: Honey Roan and News Wire at 2, 1961.

180—**ROYAL NOTE** filly—Annell's Wish, by Errard. Third foal of winner whose first two are winners Whose Babu ($17,635) and Cosmic Wish (3 at 2, 3 wins at 3, 1961).

#156 #144 #180

. . . by the money-winning King

174—**CITATION** colt—*Thanet, by Nearco. *Thanet, a winner, is dam of two winners, including one to place in stakes. *Thanet is half-sister to stakes winner and is out of stakes winner Mysstre.

KEENELAND JULY 25 TUESDAY AFTERNOON

W. H. & R. E. COURTNEY

CRESTFIELD FARM, Royster Road, Lexington, Ky. Phone 5-1492

THE ONLY GET OF

PRINCE CHEVALIER

Great, Gone Sire Of

CHARLOTTESVILLE, *ARCTIC PRINCE, etc.

in 1961 Yearling Sales —

Hip 139-A

*SASH, b.f., Prince Chevalier—*Lattice, by Pardal *N.B.

This is a first, February foal. *LATTICE won the Thorney Stakes at Newmarket, England's Belmont Park.

*N.B. PARDAL is the Sire of the first and third horses in this Year's Epsom Derby.

Property of

Wm. E. SCHLUSEMEYER

KENTMERE FARM, Agt.

SARATOGA

WEDNESDAY NIGHT

***TURN-TO**
1 winner—$43,342

ROMAN SANDAL
Most winners, most wins

SUMMER TAN
First crop, in 5th place

	Foals	Wnrs.	Wins	First Money
EDIER'S FLASH	4	1	1	650
Saturday Angel (Mable D)				
EDUCATION	10	3	3	4,150
Uneducated (Thisbe)				
Willie Bill (Rubes Folly)				
Tootie Bug (Trustee)				
EIFFEL BLUE	4	1	1	1,230
George Paul (Winnie P.)				
EIFFEL TOWER	9	1	1	1,050
Aunty's Secret (Sea Treasure)				
EL DRAG	16	2	2	4,950
Miss Drag (Quillo Maid)				
Doc Jocoy (*St. Andrew's Eve)				
*EL KHOBAR	13	3	6	13,080
Necessarily So (Rightly So) 2				
Khobar (Queen Apache) 3				
Krowbar (Small One)				
EL MONO	7	1	1	1,950
Obviously (Fancy Answer)				
*ENDEAVOUR II	23	1	1	1,400
Headlong (Tumbling After)				
ENNOBLED	4	1	1	715
Nomagic (Blue Magic)				
ENSIGN	6	1	1	650
Quiet Chat (Valdina Kovia)				
EQUISTONE	6	1	1	2,275
Legal Alms (Alimony)				
ERRARD KING	14	3	3	6,575
Fifth Filly (Elementary)				
King Stage (Miss Stage)				
Errard Miss (Supply Line)				
ESCADRU	12	1	2	3,450
Starlade (Starview) 2				
ETERNAL REWARD	10	1	1	650
Eternal K. (Swatch)				
*EUBULIDES	16	4	4	5,330
Ella Belle K. (Local Belle)				
Susan Queen (Susan W. B.)				
Headpin (Melinda W.)				
Rusty Nail (Ruth Murphy)				
EVERETT JR.	13	6	13	24,414
●Miss Pride (Myrtle Yochum) 2				
Everett's Son (Black Hannah) 2				
Little Everett (Little Cynthia) 6				
Luke Jr. (Heartless Lady)				
Irish Swede (Ritamia)				
Go. Jr. Go. (Auntie)				

F

	Foals	Wnrs.	Wins	First Money
FAG	3	1	1	445
Heartbreak (Miss Box S.)				
FAIRIAM	4	1	1	780
Fair Kicker (Foggy Night)				
FAIR RULER	9	2	2	18,655
Skip Over (Forgot)				
●Fair Gal (Kensington Gal)				
*FAIR TRUCKLE	14	4	5	18,075
●Bloomer Girl (Skylair) 2				
Tiffle (Regretful)				
Fair Genie (Flash Rey)				
Thigg (Noors Queen)				
FANFARE	9	1	1	2,475
Free Fan (Lady Counselor)				
FERD	17	5	7	8,945
Big Brown Eyes (Fiesta Gal) 2				
Frosty Day (Elda Marie)				
Arthur H. (Fashioned) 2				
Warferd (Warsick)				
Red Quill (Quibble)				
FIGHT A LITTLE	8	1	1	1,430
Napper Tandy (Red Umbrella)				
FIGHTING STEP	6	1	2	3,705
In the Barrel (Little Tweeny) 2				
*FINEST HOUR II	9	2	3	3,445
Nekton (Quite Fancy) 2				
Zeta (Zenia)				
FIRE DOG	9	3	4	3,755
Pine Fire (Peak and Pine)				
Penny Inn (Roy's Frankie)				
Bennie M. (Roy's Gal) 2				
FIRM GROUND	13	2	4	2,650
Seniag (Miss Charge) 2				
Miss Hyground (Miss Hygro) 2				
FIRST BAR	1	1	1	365
Joy Renea (Mill Dor)				
FIRST CABIN	11	1	1	650
Cabin Fleur (En Fleur)				
FIRST FIDDLE	12	2	2	3,900
Garfid (Sugar Pill)				
Dream Fiddle (Hello Dream)				
FIRST GLANCE	6	1	1	650
Little Glance (Tea Pet)				
*FIRST LIGHT	6	1	1	650
†Ion Light (Ionic)				
†by Pamheim or *First Light				
FISHERMAN	24	4	4	7,275
Way of Life (Kingswood Miss)				
Fingerling (Recce)				
Gotta Fish (Getta Tee)				
Little By Little (Peu-a-Peu)				
FLAMING BUSH	27	1	1	650
Angel's Son (Angel Fair)				
*FLANEUR II	17	2	3	5,400
Mlle. Tessa (My Alison) 2				
Regent Street (*Merevale)				
FLASH'S DANDY	2	1	2	2,000
Welder Helper (Susan) 2				
FLEET BIRD	15	1	1	975
Fleet Gift (Generous Gift)				
FLEETING STAR	3	1	1	1,700
Curvy Lu (La Petite)				
FLIGHT TOWER	7	1	1	1,400
Tower Batt (Batata)				
FLIRTEO (Arg.)	1	1	1	960
Magia Negra (Pinturera)				
FLOATING MINE	1	1	1	1,050
Mine Yet (Nayet)				
*FLUSHING II	6	1	1	2,405
That Gal Sal (Rena Pop)				
FLY AWAY	5	2	2	4,875
Scan the Sky (Listen Lover)				
Dead Set (Head Woman)				
FLYING FURY	12	2	2	3,315
Grid Iron Hero (Keepa Dance)				
Beowulf (Miss Rink)				
FOLLYS DREAM	1	1	2	645
Gilded Dream (Gilded Gal) 2				
FONDEST HOPE	3	1	1	1,170
Roadis Pride (No No Daisy)				
FORT SALONGA	14	1	1	1,950
White River (*Amorist)				
FORTUNEWAY	3	1	1	650
Starry Way (Fangel)				
*FOURWAY	5	1	1	550
Way Dark (Dark Duchess)				
FREE AMERICA	4	1	2	2,260
America Boy (Ruth Eileen) 2				
FREQUENTER	3	1	2	1,100
Worridan (Little Ester) 2				
FUTURAMATIC	11	2	2	1,250
Marpole Mayor (Eunie K.)				
David N. J. (Riviera)				

G

	Foals	Wnrs.	Wins	First Money
GALAVON	4	1	1	445
Angel Gal (Irene's Angel)				
GALOOT	2	1	1	455
Flying Mr. (Miss Wabash)				
GEE WHIZ	4	1	2	4,150
Elfin Tears (Pixie) 2				
GENERAL GOYA	2	1	1	2,275
Lucky Merger (Precious Belle)				
GIGOLO	3	1	1	1,950
El Salvatore (Grim and Gay)				
GOLD CAPITOL	11	5	9	11,203
●Wire Gold (Ascona) 4				
Glory Eyed (Early Glory)				
Antique Gold (Rosalinda) 2				
Go Betty (Implacable)				
Lady Robust (Monifieth)				
GOLDEN TREND	4	1	1	1,750
The Nutts (Sunday Snack)				
GOOD QUESTION	3	1	1	1,780
Brother Little (My Little Miss)				
*GOOD SHOT	4	1	1	1,750
English Shot (English Rene)				
GOVERNOR VAN	7	3	4	3,950
Gov't Roan (Double Que) 2				

*Bred by Jonabell Stables — sired by *Royal Vale*

KOOTENAI WINS THE MISTY ISLE H.

July 3: Jonabell-bred Kootenai whipped the best 3-year-old fillies in Chicago in the Misty Isle Handicap to become *Royal Vale's third 1961 stakes winner. *Royal Vale has sired stakes winners in each of his first three crops. Kootenai is out of Incarnation, a full sister to Jonabell-bred and sold Battlefield.

. . . and to Saratoga

5 FROM KOOTENAI'S FAMILY—

Ch. c. by Intent—Incarnation, by War Relic. Half-brother to Kootenai. Out of a full sister to Battlefield (Champion 2-Year-Old, $474,727).

Blk. f. by Fisherman—Coup, by War Relic. Half-sister to the *Royal Vale filly Coup d'Etat (2nd Colonial H., 1961). Family of Battlefield.

Ch. f. by *Nahar II—Dark Dazzler, by Reigh Count. Half-sister to stakes placed Royal Dazzler (by *Royal Vale), Alines Pet. Family of Battlefield.

Ch. f. by *Our Babu—Dark Display, by Display. Half-sister to Battlefield, Champion 2-Year-Old, never out of the money in 25 starts at 2 and 3.

Ch. f. by *Our Babu—Decolletage, by Eight Thirty. Out of a young producing half-sister to Battlefield, stakes winner of $474,727 and sire.

2 BY KOOTENAI'S SIRE—

Ch. c. by *Royal Vale—Inaname, by Shut Out. Half-brother to 4 winners and out of a winning half-sister to Isasmoothie (stakes winner $94,555).

Dk. b. or br. f. by *Royal Vale—*Khanom, by Bey. Half-sister to a good winner and from the female family of famed *Bahram, Dastur, etc.

SELLING

AUGUST 8 AND 10

AT SARATOGA

Jonabell Farm

MR. and MRS. JOHN A. BELL III, Bowmans Mill Road. Inquiries to 1410 Versailles Road, Lexington, Ky. Phone 3-0523

BARBIZON
Sire of Su Ka Wa

NANTALLAH
Ridan and 3 others

HASTY ROAD
Sire of Broadway

	Foals	Wnrs.	First Wins	Money
Alma Latina (Alma Gro)				
Miss Double Van (Double Orphant)				
GOYA'S PASS	6	1	1	650
Copper Pass (Copper Chip)				
GRAND ADMIRAL	4	1	1	1,885
Admiral Mouse (Immaculate)				
GRAPHIC	9	1	3	1,738
Nell's Alibhai (Esta Sweep) 3				
GREAT ARTIST	7	1	1	632
Mr. Monroe (Metal Maker)				
GREAT CIRCLE	11	2	4	7,085
Circle U. (Miss You) 3				
Boxscope (Scoreless)				
GREATEST	9	1	2	4,225
Mr. W. C. (Money Ahead) 2				
*GREAT FAITH	16	1	1	625
Sharon W. (Our Judy)				
GREEK SHIP	16	4	7	19,667
●Mike G. (Cherry Flame) 4				
Carol's Baby (Harem's Pride)				
Bourbon King (Flag Out)				
Greek Sea (Maryeleanor)				
GREEK SONG	12	3	4	7,605
Greek Money (*Lucy Lufton) 2				
Pretty Solid (Sarah Lorraine)				
Windy Weather (Windflower)				
GUERSANT (Eng.)	1	1	1	2,475
*Tom Hurley (Bellaggio)				
GUN SHOT	12	2	3	9,150
Gun Glory (Darling Adelle) 2				
Ready Aim Fire (Bush Pilot)				

H

	Foals	Wnrs.	First Wins	Money
HAIL VICTORY	6	1	1	445
Rimmyridge (Rimy)				
HALTAFIRE	9	1	1	625
Holly Fire (Hollys Girl)				
HANNIBAL	16	2	2	3,115
Villa's Pride (Miss Jungle)				
Vote Now (Register Now)				
HAPPY JR.	8	2	2	2,470
Happy Emily (Ever Emily)				
St. Martin Boy (Rita Cue)				
HASSEYAMPA	13	1	2	4,680
Montedeb (Murph's Deb) 2				
HASTY ROAD	25	4	6	29,050
She Figures (Juliets Nurse)				
●Broadway (Flitabout) 3				
Victory Rose (Mirandy Rose)				
Narrow Road (Narrow Margin)				
HELIOSCOPE	24	1	1	2,275
Giggles (Bubbley)				
*HERCULIS	11	2	3	3,040
Jose Hardrock (Prairie Song) 2				
Citronel (Tabulator)				
*HIEROCLES	4	1	1	1,430
Dainty Maple (Dainty Red)				
HIGH TREASON (Ire.)	3	1	2	2,925
*Traitor (*Cambalee) 2				
HIJO THE BULL	1	1	1	450
Hijo Hayo (Haystack)				
HILARIOUS	6	3	4	5,300
Hi Mister (Mae Game)				
Itsathought (Make Merry)				
Funny Way (Rite-Step) 2				
HILLARY	6	1	1	1,400
Yodel (Cremona)				
HILL PRINCE	31	4	5	10,075
Hill Sprite (Gandharva)				
Princess Guard (Guard Rail)				
Shogun (*Careless Nora) 2				
Cluny's Cave (Quarantine)				
HINDU STAR	3	1	1	2,475
Poland China (Royal Cherokee)				
HOME FREE	8	1	2	2,260
Countess Meg (Valuable) 2				
HONEYS ALIBI	11	1	1	2,750
Go Honey Go (*Fair Belle II)				
HONEYWAY (Eng.)	2	1	1	2,600
Spelling Bee (Spellbound)				
HUESO	4	1	1	10,550
●Island Belle (Batavia Belle)				
HY AETHEL	5	1	2	2,330
Hy Rex (Tootens) 2				
HY DIAMOND	3	1	1	700
Hy Fables (Tales of Old)				
HYDRANT	5	1	1	695
Buckley Lad (High Stress)				
HY-MR. POLLY	?	1	1	960
Hy Mi Capy (Kil-Ett)				
HYPOTHETICAL	12	2	4	5,135
Tawney Susan (Tawny Lady) 2				
Walt's Honey (Red Hoops) 2				
HY QUA	1	1	1	1,170
Hy Depth (Depth Girl)				

I

	Foals	Wnrs.	First Wins	Money
*ICEBERG II	18	1	1	2,600
Fine Snow (*Eugenia II)				
IFABODY	5	2	3	6,955
Mr. Spinelli (Vikki Belle) 2				
Bill Vessels (Blue Kay)				
IKE'S GLORY	3	1	1	1,400
Nights Glory (Transpire)				
IMBROS	22	3	4	6,500
Cybros (*Cythera)				
Kea (*Abergeldie)				
Lady Imbros (Dew of June) 2				
IMMEDIATE	5	1	1	300
Bogger Boy (Handbook)				
IMPEL	4	1	1	1,430
Lucky R. (Naughty Mama)				
*INDIAN HEMP	19	4	6	23,600
●Private World (Miss Peggy) 3				
Mr. Eddie J. (Sign Off)				
Kabema (Snooksie)				
Indian Lovesong (Singan)				
INDIAN HILL	3	1	2	2,925
Coehill (Dear Virginia) 2				
INDIAN RED	12	1	3	20,525
●Indian Blood (Shady Dream) 3				
INVIGORATOR	9	2	3	2,340
Hiya Ed (Coralies Girl) 2				
Mr. Vigor (Epigift)				
*IRANI	2	1	2	4,875
Nodosaria (*Sophia) 2				
IRISH ADMIRAL	11	1	1	2,275
Dear Doll (Dolly Dear)				
*IRISH PHIL	5	1	1	658
Prince Pagan (Model Maid)				
ISWAR	3	1	1	780
Iswar's Sleek (Sleek Girl)				
I WILL	22	1	1	2,275
Strike and Spare (Magic Fate)				

J

	Foals	Wnrs.	First Wins	Money
JACKS TOWN	8	2	3	2,000
Bonanza Boy (Nan's Pride) 2				
Creole King (Acadian Bell)				
JAFRAN	5	1	2	1,092
Run Run (Hyper Honey) 2				
JAMIE K.	12	3	4	7,790
Soft Touch (Velvet Express)				
Star Jamie (My Star) 2				
Jamie All Star (Saucy Saxon)				
JET ACE	7	2	2	3,775
Grandpa David (Medley)				
Hooky (Docean)				
JET ACTION	16	1	1	2,275
Greenup Time (Betty Barr)				
JET BLACK	8	3	3	2,530
Judi Jubilee (Charlies Pick)				
Belar's Jetrock (Rocky Time)				
Two Step Kid (Waltz In)				
JET JEWEL	27	2	3	9,100
Briar Lea (Briar Sweet) 2				
Jet Clipper (Busy Busher)				
JET MASTER	14	2	4	6,500
Master Affair (Dainty Affair) 2				
Jetting Home (Bonnie Teak) 2				
JETT-JETT	5	1	1	2,475
Classic Look (Star Beauty)				
JINX BREAKER	6	2	2	1,300
Sunny Bruce (Alma Again)				
Captain Guy (Mattie Anne)				
JOHNS JOY	24	4	5	8,520
Great Joy (Swing Me)				
Uppercut (Stone Cold)				
Miss Merrymaker (Jacalu) 2				
Manie Blue (Gray Challenge)				
JOLIRAB	1	1	1	1,040
Jolly Sis (Nettie S.)				

This Sea O Erin colt is out of a half-sister to AIRMANS GUIDE, stakes winner at 2, 3 and 4, including The Regret Handicap this year.

NEWSTEAD FARM

(Mr. and Mrs. Taylor Hardin)

of

Upperville, Virginia

will present at Saratoga Friday night, August 11, the following eleven yearlings:

ch. c., *Alibhai—Canadian Girl, by Menow—Scylla, by *Sir Gallahad III
ch. f., Citation—*Great Niece, by Honeyway—Sybil's Niece, by Admiral's Walk
b. f., Crafty Admiral—*Trackabu, by *My Babu—Track, by Fairway
b. f., Double Jay—Trying, by *Endeavour II—Seaton Pippin, by Johnstown
b. f., Hasty Road—Guayana, by *Hunters Moon IV—Tringle, by Stimulus
b. c., *Our Babu—Slave Market, by Polynesian—Galley Slave, by *Gino
b. c., Sea O Erin—Punch, by *Bull Dog—Navigating, by Hard Tack
b. c., Tim Tam—Hill Rose, by Rosemont—Miss Disco, by Discovery
b. f., Traffic Judge—*Chanty, by *Tudor Minstrel—*Mermaid II, by Blue Peter
***br. c., *Tudor Minstrel—*Dorothea, by Hyperion—Celestial Way, by Fairway**
ch. f., *Turn-to—Legendra, by *Challenger II—Lady Legend, by Dark Legend

FOUR *yearlings for sale*

These are good individuals — if you like their breeding you are going to like them individually

Br. c. by PANACEAN—Contra Costa, by Contradiction. Half-brother to 1960 2-y-o winner Space Star.

B. c. by STAR ROVER—Playful Rose, by Head Play. Half-brother to 3 winners of 23 races from 4 foals.

Br. c. KNOCKDOWN—Devil Free, by Free for All. First foal of 4-race winning half-sister to 3 winners.

Br. f. by *BALAKLAVA II—La Vega, by Tintagel. Second foal of an 18-race winning half-sister to 20- and 7-race winners.

Looking for farm to board your mares? We have examined 18 mares this season — and all 18 are in foal!

J. L. CLEVELAND

Mintwood Farm Route 6, Lexington, Ky.

Phone: Midway Thornwall 6-2023

For Sale FLYAMANITA'S Half-Sister

FLYAMANITA'S HALF-SISTER, Arianita is for sale. Dam of two winners Pana (about $25,000) and Blue Bully ($10,000), Arianita is 11-year-old b.m., by Blue Flyer—Jakovia, by *Sir Gallahad III. Has colt by Grand Admiral at side, in foal to Grand Admiral. Inquiries to Fair Trial Farm, Muir Station Pike, Lexington, Ky. Phone 5-1307.

In taking inventory goodwill may not appear on the ledger yet it looms as a prime asset in every business. Advertisers have found the printed word in THE BLOOD-HORSE engenders a friendly spirit among those people who pay the most for yearlings.

	Foals	Wnrs.	Wins	First Money
JUROR	5	2	3	3,730
Ju-Bet (Merry Beth) 2				
Iwin Foru (Erline)				
JUST-A-FLASH	3	2	2	1,300
Sam Bo Green (H Bar Belle)				
Turbo Flash (Blanche K.)				

K

	Foals	Wnrs.	Wins	First Money
KY. COLONEL	17	5	7	8,915
Be Stepping (Evanstep) 2				
Colonels Choice (Boston Lady)				
Ky. News (Newsmagazine) 2				
Baby o' Mine (Filly o' Mine)				
Billdeebe (No Disgrace)				
KY. GENERAL	3	1	2	2,795
Slick Mac (Singing Sal) 2				
*KHALED	26	3	5	14,575
Wallet Lifter (Lismore Liz) 2				
Eight Ball (*Dama II)				
Lady's Matinee (Sona) 2				
KING DORSETT	1	1	2	3,180
Quisset (Snifter) 2				
*KING'S EVIDENCE	16	1	1	780
Poniard (Red Darter)				
*KINGSWAY II	13	1	1	650
Zesty Way (Good and Gay)				
*KNOCKMEALDOWN	3	2	3	3,620
Elta Knock (Eltorada) 2				
Major Magic (Magic Note)				

L

	Foals	Wnrs.	Wins	First Money
LAGARTO	?	1	2	1,728
Nube Roja (Easter Bloom) 2				
LAST ROUND	16	4	4	2,028
Malheur Kitten (Jazzy Fay)				
Robin B. (Jellia Jamb)				
Harney Cal (Mac's Stepper)				
Last Midnite (Lemon Pie)				
LEES BOY	10	4	8	15,435
Prudent Lad (Restraint) 2				
Cherry Laurel (La Grey) 2				
Lee Glen (Fern Glen) 2				
Leerado (Colorado Miss) 2				
LEISURE TIME	9	1	1	410
Windy Time (Second Wind)				
*LEUCOTON	15	1	1	450
Cotonball (Lovely Nymph)				
LIFE POLICY	9	1	1	485
Jim Lea (Fleurlea)				
*LIMELIGHT	10	5	6	13,320
Social Boy (Miss Park Ave.) 2				
Flame (Kind Polly)				
Royal Limelight (Yorkton)				
Green Lime (Datura)				
Baffu (Bimmie Lou)				
LITTLE BEANS	2	1	1	1,700
Little Sir (Mique's Miss)				
*LIZANNO	12	1	2	5,200
Your Year (Your Highness) 2				
LODGE NIGHT	12	3	3	6,875
Go Sue Go (Pearl)				
Run Pokey Run (Accurate)				
Jolly Lodger (Dear English)				
LONG BOW	4	1	2	1,625
Oxbow (Lois Cheer) 2				
*LORD VANITY	5	1	1	650
B. J.'s Baby (Skyraiding)				
LUCIUS BEEBE	11	6	9	9,140
Be Ramsey (Ramzy Queen)				
Be Diamond (Diamond Polly)				
Wanda's Pal (Polly's Pet)				
Beebe Time (Time to Run) 3				
Tee Beebe (Free) 2				
Mr. Perry, Jr. (Iberia Girl)				
LUCKEY PETE	1	1	2	1,405
Pete's Baby (Buzz Ball) 2				
LUCKY MEL	9	2	2	4,950
Blue Fortune (Jet Blue)				
Tres (*Queen of All)				
LUCKY OSCAR	11	2	2	1,061
Fancy Bee (Shirley Jeff)				
Mary Dorothy (Deluxious)				
LUMONO	1	1	1	650
Little Luke (Port o' Gold)				
LYNCHUS	14	4	6	2,500
Miss Likness (Lolly C.)				
Rotsaruck (Provervalue) 2				
Like Sue (Just Sue) 2				
Prosaic One (Persuasion)				
LYLE'S FIRST	5	2	3	4,680
Grand Lyle (Grand Spice) 2				
Carl Akin (Donna Mon)				

M

	Foals	Wnrs.	Wins	First Money
*MAADJI	7	3	3	2,880
Tanama (Glentana)				
Madstella (Stella Sue)				
Magarose (Gallant Rose)				
*MAHMOUD	9	1	4	28,875
●Spark Plug (Voltage) 4				
MAKE-UP MAN	3	1	1	1,400
Hungry Kid (Dancing Star)				
MAMELUKE	21	4	6	11,510
Sweet Evenin' (*Belle Watling) 2				
Mamelot (Helot) 2				
Lisa K. (Peanut Brier)				
Night Luke (Night Shadow)				
*MANGONEO	2	1	1	940
Beuna Mira (Good Intention)				
MANKCUBANTAM	1	1	1	650
Curt Canal (Marching Mae)				
*MARCHONS II	9	1	1	650
Flownaway (Wings Away)				
MARK-YE-WELL	18	5	6	9,845
Yes Please (Any More) 2				
Vince Rizzo (Hadassah)				
Cinquefoil (Motor Crane)				
Linville (Sept Isle)				
Labelled (Pen-in-Hand)				
*MASTER GUNNER	2	1	1	1,400
Master Verdict (Quick Verdict)				
MASTER MELODY	2	1	1	1,330
Master Comet (Sky Motorman)				
MATAGORDA	11	3	5	3,440
Mata Hulton (Miss Hulton) 2				
Ship Mata (Magnolia Ship) 2				
Miss Levie (Slickey)				
MAY REWARD	8	1	1	1,400
Know-Ye (Phaox)				
MERCENARY	15	2	2	1,070
Grandpa Chet (Finesse)				
Ulamie (Pacific Kay)				
METRO BOY	6	1	1	650
Dark Knees (Ruth Francis)				
MIA MIA	2	1	1	650
Play Linda (Play Pond)				
*MICHE	4	2	2	2,465
Corvan (Thalassa)				
Briarcliff Maid (Ambush)				
MIGHTY STORY	18	2	3	5,850
Lady Dame (Medieval) 2				
News Wire (Level Rippey)				
*MISTER BLACK	7	1	2	5,330
Cinder Man (Deep Wonder) 2				
MISTER GUS	12	1	1	2,275
Young Gus (Spouse)				
MOHAMMEDAN	13	1	1	1,105
Rose of Iran (Secret Rose)				
MONEY BROKER	11	2	4	7,610
Little Waves (Small Waves) 2				
Rite Broker (Rite-Speed) 2				
MOOLA BUX	28	5	7	10,800
Moola Bull (Bazaar Queen)				
Moolah Lady (Elegant Lady) 2				
Tulips Dandy (Princess Rings)				
Sunday Slippers (Maoli) 2				
Piggy Bux (Flecha)				
*MOONDUST II	20	2	2	4,550
Dusty Kitty (Kitty Grey)				
Wait There (Will Be There)				
*MOONLIGHT EXPRESS	7	1	1	1,170
Nice W. (Nice Enough)				
MOOSEHEAD	9	1	1	325
Frosty Heathen (Mary Heathen)				

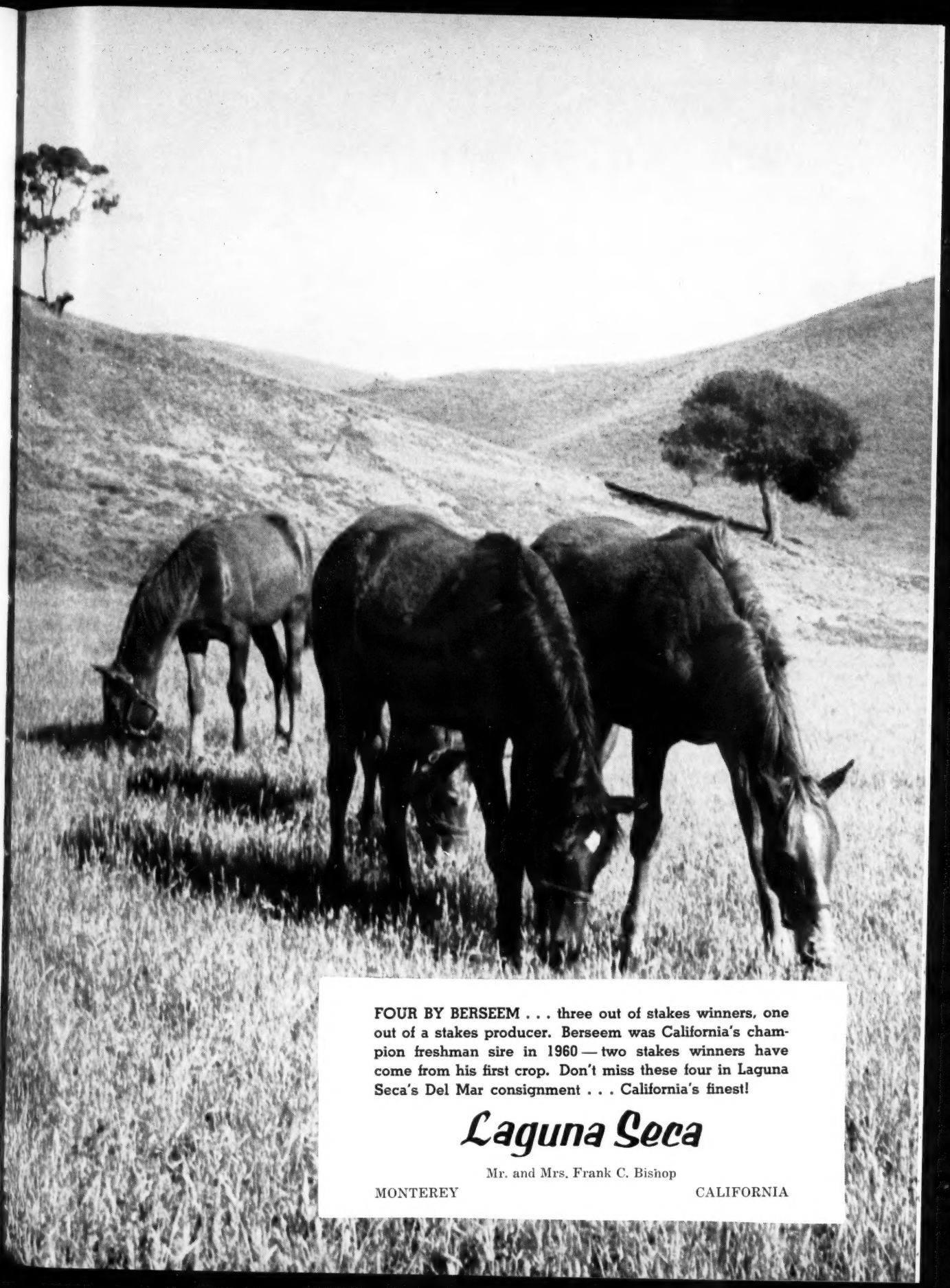

FOUR BY BERSEEM . . . three out of stakes winners, one out of a stakes producer. Berseem was California's champion freshman sire in 1960 — two stakes winners have come from his first crop. Don't miss these four in Laguna Seca's Del Mar consignment . . . California's finest!

Laguna Seca

Mr. and Mrs. Frank C. Bishop

MONTEREY CALIFORNIA

Now! SCIENTIFIC NUTRITION for ALL HORSES of ALL AGES and BREEDS with Vionate-L

Vionate-L is packaged in 2-lb. and 5-lb. canisters, each containing handy 1-oz. measuring cup.

Pellets of Vionate-L are slightly larger than oats, the ideal size, shape and crunchiness. Horses will not "snort" it away.

. . . Squibb's new, HIGH POTENCY vitamin and mineral supplement formulated especially for horses...*"palatized"* for better taste...*pelletized* for easy use.

WITH THE INTRODUCTION OF VIONATE-L, scientific nutrition for horses has become a reality. Vionate-L is entirely new in formula and physical form, an ideal combination of high potency, reliability and convenience. Horse owners, sportsmen, breeders and trainers will find Vionate-L of tremendous benefit in improving the health, vigor and appearance of runners, trotters, jumpers, polo ponies, riding and show horses, and valuable horses of all breeds and purposes.

VIONATE-L contains 18 vitamins and minerals in a formula developed especially for horses. VIONATE-L is *"palatized"* to appeal to the horse's sense of taste and smell. Vionate-L is *pelletized* for easy use, never powdery or dusty.

BETTER HEALTH, GREATER STAMINA AND STAYING POWER. Vionate-L contains all 9 vitamins and 9 minerals known to be essential for good health, good bone, vigor and stamina in horses. (Grains and grasses often lack many of these vitamins and minerals or lose them during storage.) Vionate-L is recommended for horses of all ages to help keep them in prime physical condition with sleek, satin-smooth coats . . . to help keep the system "in tone". . . to aid muscular coordination . . . to speed convalescence after sickness.

VIONATE-L HELPS BUILD GOOD BONE, PREVENTS RICKETS. Vionate-L is particularly beneficial for the brood mare to provide bone-building calcium, phosphorus and vitamin D. Vionate-L helps the mare produce a sound, well-formed foal while protecting her own body resources for future breeding, helps her nourish her foal with a plentiful supply of vitamin-and-mineral-rich milk. Vionate-L helps build good bone of the proper density, helps prevent sprains, splints, spavins, navicular disease, enlarged joints and other bone disorders.

VIONATE-L COMBINES HIGH POTENCY WITH ECONOMY

You use a small quantity compared to less concentrated, less effective products – an important *economy* factor. Vionate-L contains: *vitamins* A, D_3, B_1, B_2, E, B_6, B_{12}, niacinamide, calcium pantothenate; *minerals* iodine, iron, cobalt, copper, magnesium, manganese, calcium, phosphorus and salt.

For additional information, write:

SQUIBB, *Veterinary Department* • 745 Fifth Avenue, New York 22, N. Y.

"Vionate"® and "Palatized"® are Squibb trademarks.

SQUIBB – A NAME YOU CAN TRUST

	Foals	Wnrs.	Wins	First Money
MORE SUN	15	4	5	6,725
Echoson (Piping Echo)				
Sunward (Sun Mucia)				
Sun's Reward (Reimburseme) 2				
More Fussy (Too Fussy)				
MOUNT MARCY	11	3	4	9,525
Killoqua (Pet Child) 2				
Lonely Trail (Off Beat)				
House Rule (Blue Vezzano)				
MR. BUSHER	20	3	4	8,970
Telegenic (*Telecast II)				
Beat the Bushes (Sun Worshipper) 2				
War League (*Strenia)				
MR. FISKE	4	1	1	910
Mister Bijili (Black Bijili)				
MR. HEMISPHERE	4	1	1	2,200
Spacer (Bella Sorella)				
MR. MUSIC	25	7	9	11,992
Hawaiian Music (Kukla)				
Jivey (Jessica) 2				
Mistinguette (Setator)				
Col. Music (Londonderry)				
Little Melody (Jacosa) 2				
Jr. Balladier (Miss Lawdy)				
Western Music (Little Less)				
MR. PILATE	11	1	1	658
Wire In (Law Babe)				
MR. TROUBLE	11	1	1	2,600
Jake (Sofarsogood)				
MURPHY'S BOB	?	1	1	960
Flor Silvestre (Miss Tuffy)				
*MY BABU	27	3	4	9,175
Wise Lea (Wise Scholar)				
Green Hornet (*So in Love) 2				
Merry New Year (Christmastide)				
MY BANKER	1	1	2	11,948
●First Banker (Dart Back) 2				
MY BULL LEA	9	1	1	450
Book Lea (Book B.)				
MY HOST	9	1	2	3,875
Gallant Host (Galhambra) 2				

N

*NAGPUNI	6	1	1	2,475
Dague (Vera B.)				
NAHAR	27	2	3	3,575
Touch Bar (Queen O Night) 2				
Quel Chavel (If and When)				
*NAHAR II	11	1	1	1,950
Woodnah (Miss Woodley)				
NAIL	15	4	3[1]	6,790
Avert (Philnor) 0[1]				
Silver Nail (Wild Necklace)				
Misty Doll (Jetrix)				
Scream (Parrot Cry)				
NANTALLAH	6	4	9	29,750
Rudoma (Vestment) 3				
●Ridan (*Rough Shod II) 4				
White Gown (First Formal)				
Sawgrass (Ragtime Band)				
NARANJAL (Arg.)	?	1	1	940
*Durandina (Termita)				
NASHUA	27	5	7	26,240
Vitality (Sorceress)				
Atascocita (Isle of Mist)				
Obey (Obedient) 2				
●Stevward (Sherry Jen) 2				
Exclusive Nashua (Exclusive)				
*NASRULLAH	22	3	4	10,550
Nas-Mahal (*Love Game)				
Intercepted (Make a Play) 2				
Ruler (Doubledogdare)				
NATIVE DANCER	16	2	2	4,000
Rattle Dancer (Monsoon)				
Look Ma (Home-Made)				
NAVY PAGE	4	1	1	1,300
Naval Review (Jaquita)				
*NECHAO	8	1	1	2,200
Traverse (Red Snow)				
NEEDLES	24	4	4	8,380
Seamstress (Night Market)				
Floridian Bay (Sleepy Mate)				

SAILOR SIRE OF CHAMPION IN HIS FIRST CROP, HAS EIGHT YEARLINGS IN SUMMER SALES

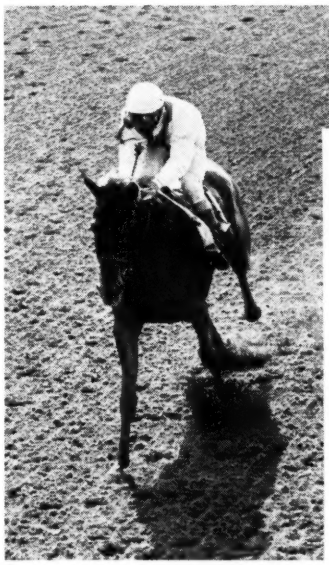

SAILOR, one of the great handicap horses of recent years and regarded by some horsemen as the best horse in training at the time of his retirement, immediately passed on to his get his superior class. In his first crop he got **Bowl of Flowers,** America's champion 2-year-old filly of 1960 and now queen of the 3-year-old fillies of 1961.

Bowl of Flowers has won nine of 12 starts, has been second in the other three and has won $336,024. In winning the recent Coaching Club American Oaks at 1¼ miles in time a full second faster than last year's running, she was carrying on the speed of **Sailor** — winner at 6 furlongs in 1:08⅘ and at 1¼ miles in 2:00⅗. Bowl of Flowers last year broke a **37-year-old Belmont Park record** in winning the National Stallion Stakes at 5½ furlongs.

From **Sailor's** first crop have come many other good winners. His son, **Sailor Beware,** has won five races, including the 1961 $25,000 added Suffolk Downs Stakes, taking this event by 2¼ lengths going away. His **Sailor's Vision** has been barely beaten in stakes, pushing winner to record time. **Sailor's** 3-year-olds are not the only ones winning by good margins. His 2-year-old ***Miss Stowaway** won her first start at New York by eight lengths, his 2-year-old **Six Bells** has won by four lengths at New York, etc.

BOWL OF FLOWERS RUNS AWAY WITH RICHEST C.C.A. OAKS

SAILOR'S Bowl of Flowers (left) ran away from the rest of the field (above) in the richest running of the $100,000 added **Coaching Club American Oaks** by 5½ lengths at Belmont Park June 24. Her time was a **full second faster** than that recorded in this race by last year's 3-year-old filly champion. Up the stretch is **Funloving,** which, with a weight advantage, defeated **Bowl of Flowers** by a narrow head in the Mother Goose, the only 1961 loss for **Sailor's** daughter.

SAILOR

By Eight Thirty—Flota, by Jack High

Property of a Syndicate

STANDS AT

SAILOR SALES YEARLINGS

Sailor yearlings to be sold at Keeneland (July 24-26) and at Saratoga (Aug. 7-11) are listed below. Names of consignors are in parenthesis.

AT KEENELAND

Hip 95—Ch. c. out of Rock Drill, by Whirlaway. (John W. Greathouse).

Hip 143—Br. f. out of Last of All, by *Rico Monte. (Creek Hill Farm, Mr. and Mrs. Lewis M. Gibb).

Hip 244—Br. f. out of Always Movin, by Spy Song. (Warner L. Jones. Jr.).

Hip 288—Br. f. out of Slave Girl, by Amphitheatre. (Reno B. Renfrew).

AT SARATOGA

Hip 145—B. c. out of Nancy Bayne, by Eternal Bull. (James L. Wiley).

Hip 172—Ch. c. out of *Westminster Bridge, by *Tudor Minstrel. (Jonabell Farm, Mr. and Mrs. John A. Bell III).

Hip 211—Dk. b. or br. c. out of Princess Ames, by *Princequillo. (Morven Stud, Whitney Stone).

Hip 248—Gr. c. out of *Grey Satin, by Grey Sovereign. (Mereworth Farm).

DARBY DAN FARM

JOHN W. GALBREATH
Owner

OLIN GENTRY, Manager

OLD FRANKFORT PIKE, LEXINGTON, KY.

	Foals	Wnrs.	Wins	First Money
Vestry (Prayer Bell)				
Gentle Queen (Gentle Taura)				
NEVER SAY DIE (Eng.)	13	2	2	3,250
Hold the Fort (*Idle Lovliness II)				
King Gorm (*White Lodge)				
NEW MOON	9	1	1	1,625
Mar Lynn (Lady Glyn)				
NEW TREND	3	1	1	2,275
Cosmic Trend (Cosmic Star)				
*NIGROMANTE	22	2	3	9,075
Don't Linger (So Regards) 2				
Black Sheep (Dark Justice)				
NIP AND TUCK	5	1	1	1,820
†Sealed Circuit (Beta Ray)				
†by High Gun or Nip and Tuck				
*NIRGAL	28	4	4	7,880
Red O' Hare (Trilby)				
New Member (Superupper)				
Stringtown Boy (Whirlaron)				
Scrumptious (*Ajanni)				
NOBLE CREEK	18	3	3	4,270
Spinning Rod (Tailor Made)				
Honey Chile (Bear Cat)				
Coastal Bermuda (Charms)				
NOBLE HERO	8	1	3	7,400
Princegret (Trans Egret) 3				
*NORTHERN STAR	11	2	3	5,980
Northern Lights (Inishmaan)				
Star Nurse (Geneva Nurse) 2				
*NOVARULLAH	5	2	2	3,700
Egress (Tierra Bonita)				
Now Madam (Dear Madam)				

O

	Foals	Wnrs.	Wins	First Money
OCCUPY	6	1	2	4,225
Jolly Warren (*Badrel Badour) 2				
*OCEANUS II	13	1	1	1,400
Christie's Hope (Real Hope)				
OCEAN WAVE	?	1	1	960
Dos Colores (Freshman)				
OH LEO	14	6	7	9,085
Goleo Go (Zahra)				
Little Top (Top to Toe)				
Woody's Gal (Darlinflar)				
Daveleo (Unit)				
Leo's Belle (Penny Saver) 2				
Strawberry Hill (Nervem)				
OIL CAPITOL	19	4	4	5,660
Blow Out (Miss Break)				
Blue Stage (Spotlight Star)				
Mrs. M. H. (Rose Bed)				
Father Jerry (Sew It Seams)				
OLD KY. HAM	6	1	2	1,350
Ariel Miss (Air Mab) 2				
OLD SOL	12	3	4	5,010
Primera Vez (Esta Vez)				
Pine Knot (Vega) 2				
Tocaya (West Bound)				
OLYMPIA	23	1	2	5,200
I'm For More (Sweet Woman) 2				
ONE COUNT	15	1	1	2,275
Greek Countess (Klowassen)				
ONEFOR THEROAD	9	1	1	300
Meda Mae (Jest Did)				
ONE HITTER	9	4	7	13,260
Diamond Caper (My Sin) 4				
Flashback (*Fair View)				
Peak Performer (Drama Dear)				
Monobang (*Shine II)				
ON THE EYE	7	1	1	1,700
Milo King (Dagna)				
*ORESTES III	3	1	2	1,560
Mayblossom (Bridal Wreath) 2				
*ORVIETO II	16	1	1	1,300
Rubria (Service Badge)				
*OUR BABU	18	1	1	2,600
Dagda (Vivian Dina)				
OUR JOHN WM.	4	1	2	4,225
Tanker Tom (Unquote) 2				
*OUR LOVE II	19	2	2	3,295
Our Twig (Twig Lee)				
Love All (Gay Allset)				
*OZBEG	7	1	1	2,750
Gertie's Mac (Candy Rose)				

P

	Foals	Wnrs.	Wins	First Money
PAGE BOOTS	12	1	2	3,360
Page Doll (Whoa Dolly) 2				
PALESTINIAN	26	4	5	10,770
Hildy's Lou (Beseech) 2				
Fern W. (Bimfort)				
Our Breed (Glorious Emma)				
Wrap Up (Shut the Door)				
PANACEAN	17	2	3	3,425
August Gift (Glory Girl)				
Psychoda (Talk Over) 2				
PAPA REDBIRD	22	4	5	7,260
Bully Beaver (Stimula) 2				
Little Auntie (Fresh Money)				
Be Tempted (Tempt Me)				
Pulverize (No No Anna)				
*PAPPA FOURWAY	9	2	3	5,000
Pappa's Move (On the Move)				
Najin (Inoor) 2				
PARLA	2	1	1	650
Parlo Jo (Insagal)				
PARLOR PINK	3	1	1	715
Winnie's Boy (Will to Win)				
PARNASSUS	11	1	1	1,950
Mount Ida (*Jaffa)				
PAUL'S PRIDE	5	1	1	650
Lamar's Boy (Salladette)				
PEACE RELIC	2	1	3	3,770
Peaceful Music (Some Music) 3				
PENACTION	5	1	1	1,330
Alec Williams (Miss Helen L.)				

SWOON'S SON COLT

HIP NUMBER 23

Here is a colt from the first crop by the great Swoon's Son. A half-brother to four good winners, this colt is out of the *Sir Gallahad III mare Puff of Smoke, a winning full sister to the dam of Armageddon. The brilliant Swoon's Son won $970,605 . . . here are a few of the top money winners from the first three dams of this colt: Armageddon ($191,700), Big Effort ($168,058), Sunny Dale ($126,305), Encore ($89,610), Fertile Lands ($77,585). There is a lot of earning power in this colt's pedigree!

KEENELAND
MONDAY AFTERNOON
BARN ONE

William Floyd

Fairway Farm **Paris Pike**
Lexington, Ky. **Phone 5-1800**

"NOTEWORTHY YEARLINGS"

AT KEENELAND—TUESDAY AFTERNOON—JULY 25—BARN 7

The ONLY Porterhouse Colt

No. 178, ch. c., PORTERHOUSE—WONDERLAND, by PENSIVE. The only Keeneland colt by PORTERHOUSE, SW of $519,460. WONDERLAND is granddaughter of champion filly MOTHER GOOSE.

The ONLY Colt by THE DOGE

No. 131, b. c., THE DOGE—FREE COLUMBIA, by PONDER. First foal of half-sister to SW ROCKCASTLE ($115,100), to stakes-placed winners BRIGHT LIBERTY ($59,150), PETITE TERRY.

Full Sister to PEN BOLERO

No. 160, ch. f., BOLERO—PEN'S NORADO, by PENSIVE. Full sister to SW PEN BOLERO (5 wins at 2 and 3, $51,697), half-sister to winners JODI (12 wins, 2—6, 1960, $47,839), USQUEBAUGH (2 wins at 2).

No. 186, b. c., *WINDY CITY II—CONSEQUENCE, by PONDER. Third foal of winning dam of winner SANTA BOY (4 wins at 3, 1961). CONSEQUENCE is half-sister to SW MR. TURF ($161,043, sire).

No. 173, b. f., REVOKED—SWEEPY DEB, by ETERNAL BULL. Three-quarter sister to good winners CLEAR FORK (4 races at 2, 1960, $12,955) and WHAT A BIRD. SWEEPY DEB is half-sister to SW GOOD BLOOD (over $100,000 and dam of SW BARBIZON, sire of SW SU KA WA).

Half-Sister to LITTLE PACHE

No. 145, b. f., CRAFTY ADMIRAL—LITTLE SPOOKY, by JAMESTOWN. LITTLE SPOOKY is dam of 8 foals, 7 winners, including SW LITTLE PACHE (10 wins, $104,160), winner BANQUO (2 wins at 2, 1960, 4 wins at 3, 1961).

No. 151, dk. b. f., *WINDY CITY II—MERRY MARLBORO, by JOHNS JOY. Third foal of dam of winners MERRY COLONEL (3 wins at 2, 1960) and NANA'S MAN (winner at 2, 1961, at Laurel). Second dam produced SWs VALDINA LAMAR and VALDINA MARL (granddam of SW CROZIER, over $350,000).

No. 159, b. c., REJECTED—OUR MAXIM'S, by COALTOWN. Second dam, *QUITTANCE, by HYPERION, produced SWs LEANA, DIXIE LAD, SHERRY JEN (dam of STEVWARD, winner $15,000 Mayflower S.).

HIDDENAWAY FARM

C. E. BUCKLEY — 118 S. Hanover Avenue — Lexington, Ky.

	Foals	Wnrs.	Wins	First Money
PEPPY LAD	?	1	1	960
Yanis (Tolvanera)				
PERFORMANCE	4	3	3	2,640
Volador (Flyin Fair)				
Miss Safari (Propitious)				
Rocking Medley (Medley Maid)				
PET BULLY	25	3	5	8,368
Good Evening (Last Helio)				
Pet Fashion (Fashionable)				
Blushing Bull (Rosy Red) 3				
PHARAMAR	2	1	1	650
Happy Hiker (Lady Plea)				
PHIL D.	7	1	2	1,133
Fast Tillie (Helen Swing) 2				
PIET	12	4	5	9,880
Prize Fight (*Dublin Miss) 2				
Cass Lake (Bubbins)				
Miss O'Halloran (Highland Cora)				
Bouncer (Bounced)				
PINEBLOOM	9	2	3	2,515
John Tom (Boiling Spring) 2				
Papa Pine (Ferdinanda)				
PLAIN TIMES	1	1	1	1,170
Plain Trinay (Tyerina)				
PLEASURE FUND	2	1	1	2,200
Mr. Pilgrim (Sea Pilgrim)				
POISED	13	2	2	2,145
Black Bean (Haunted)				
Test of Time (Woven Web)				
POLISHED STEEL	24	2	3	1,440
Flashiesteel (Brokers Flash) 2				
Social Steel (Social Lady)				
POLYNESIAN	21	3	3	7,800
Polylady (Lady Dorimar)				
Lanakila (Insouciant)				
Rare Defense (Rare Heart)				
*POONA II	18	3	3	4,925
Harpo (Skootch)				
Tampoon (Fast Reward)				
Bay Mystery (Nina Rock)				
POST CARD	2	2	3	6,500
Post Exchange (Artistic) 2				
Lightness (Pink Bow)				
POWDERED MILK	4	1	3	2,300
●Glowing Powder (Glowing Girl) 3				
*PRIAM II	9	1	1	2,275
Go Avalon (Reloup)				
*PRIDE OF EGYPT	8	1	1	940
Pride of Fire (*Firoza II)				
PRIMATE	13	3	3	3,760
Shady Twist (Gas)				
Gig Harbor (Some Pumpkins)				
Miss Aladdin (Challenge Miss)				
PRINCE DARE	18	2	2	4,355
My Last Dare (Foxy Eyes)				
Hobo Queen (Thin Dime)				
PRINCE JOHN	19	3	3	7,625
Rare Stamp (Pelure)				
Early Frames (*Bed o' Roses II)				
Prince Dale (Johann)				
*PRINCEQUILLO	27	3	3	6,625
Diploma (Edified)				
Mlle. Grundy (Miss Grundy)				
Foxy Quilla (Lea Lane)				
*PROMETHEE	9	2	2	1,760
Mr. Prom Dill (Daffodil)				
Her Avenger (Ballerette)				
PROSPECTIN	9	1	1	2,275
Hookers Point (Rough Morning)				
PROVOCATIVE	6	1	1	650
Gi Gi H. (Peeping O'er)				
PRY	10	3	4	9,750
Pryann (Ianna) 2				
Big Smear (Olympianna)				
Prybell (Sleepy Mabel)				

Q

	Foals	Wnrs.	Wins	First Money
*QUIBU	5	1	1	1,950
Melodie Gai (Pry Miss)				
QUICK WINK	8	3	4	6,675
Bright Piper (Piperette)				
Ronnie's Brother (Honeybunny Boo) 2				
Turalea (Tonalea)				
QUIET STEP	6	1	1	1,950
Careful Consort (Ivachance)				
QUIZ SHOW	1	1	2	4,225
Rodinella (Acondale) 2				

R

	Foals	Wnrs.	Wins	First Money
*RADIOTHERAPY	8	1	1	1,400
Radio's Mist (Sully's Trail)				
RADO KID	4	1	1	2,200
Miss Rado (Sunata)				
RAM O' WAR	2	1	1	1,300
Today's News (News Carrier)				
REAL BROTHER	10	3	7	5,350
Real Prospect (Miss Prospect) 3				
Gold Trophy (Bello Bubbles) 2				
Brother's Mate (Market Mate) 2				
RED HANNIGAN	15	1	1	630
Red Rita (Lady Constant)				
RED JONES	8	3	6	4,910
Salty Salon (Corrine S.)				
Vedee Lee (Vedee Bang) 2				
Rambling Jones (Little Date) 3				
RED RELIC	4	1	2	1,450
Old Blunose (Darbs Pose) 2				
REIGHS BULL	6	1	1	1,400
Way Blue (Blue Queen)				
REJECTED	23	1	1	650
Toleration (Squeeze Thru)				
RENOWN	10	3	4	4,250
Renascent (Galarood)				
Locris (Pretty Sally)				
Redicon (Saradicon) 2				
REPAND	2	1	2	3,575
Mr. Hyde (Hyde Gal) 2				

*ROYAL SERENADE colt

HIP NO. 5 — Ch. c. by *Royal Serenade—Flying Time, by Eight Thirty. Half-brother to five good winners and out of Flying Time, a winning half-sister to stakes placed Pennon and Flags Flying. Flying Time is out of the Kentucky Oaks winner Flying Lee, from the female family of the great Equipoise, Blondin, Distraction, and many other top horses.

BOLERO colt

HIP NO. 12 — Ch. c. by Bolero—Little Flask, by Amphitheatre. This colt is the second foal from Little Flask, a winning half-sister to Wide Wings ($51,250, 3rd Camden H., Bay Shore H.), Adam's Apple ($41,300), and other good winners from the Ashland Stakes winner *The Swallow. This is the family of Infinity, Plucky Flag, Undone, Plucky Raf, etc.

SELLING MONDAY AFTERNOON AT KEENELAND

BARN ONE *South Creek Farm* LOUIS COX

Only Yearling Sales in France in 1961 at DEAUVILLE

CENTENARY YEAR

From August 19th to August 27 every day after the races.

Held by OFFICE DU PUR SANG in its beautiful Sales Paddocks next to the course

Presenting the products of:

SICAMBRE (the most fashionable progenitor — sire of *Celtic Ash, Sicarelle, Moutiers and Hermieres)—**PRINCE BIO** (Champion sire)—**PARDAL** (Sire of Psidium)—**NEVER SAY DIE** (sire of Never to Late)—**BEAU PRINCE II** (young promising son of Prince Chevalier)—**WORDEN** (European leading sire of 3-year-old stakes winners) — **FAST FOX** (sire of *Wolfram, Javelot, Wallaby, etc.) — **NEARULA** (2,000 Guineas, sire of *Captain Kidd) — **VANDALE** (French leading sire of 1959, sire of Champion Herbager) — **CHANTEUR II** (sire of Pinza and Cantelo) — **VIEUX MANOIR** (French leading sire of 1958) — **SUNNY BOY** (leading sire of Sica Boy, Sun Cap and Tamanar) — **MOURNE** (very promising young sire) — **PALESTINE—NOSCA** (speed sire) — **SICA BOY** (champion of his generation in Europe) — **SUPREME COURT—COURT HARWELL** (fine stakes winner by Prince Chevalier)—**IRON LIEGE** (Kentucky Derby, Preakness Stakes)—**VIMY** (King George VI and Queen Elizabeth Stakes)—**WILD RISK** (sire of Worden, Vimy, etc.)—**MEDIUM** (sire of *Master Boing)—**PHIL DRAKE** (Epsom Derby, sire of Dicta Drake) — **LAVANDIN** (Epsom Derby, promising young sire of classic standard) — **PREMONITION—PHILIUS** (French Derby) — **ACROPOLIS** (brother to Alycidon)—**DJEFOU** (leading sire in 1960 in France, sire of Puissant Chef and Rapace) — **KRAKATAO** (sire of Talgo and Garden State) — **TYRONE** (French 2,000 Guineas) — **MAT DE COCAGNE—KLAIRON** (French 2,000 Guineas, from the family of *Ambiorix, *Turn-to and *My Babu)—**ALIZIER—AMBER** (French Derby, promising young sire)—**CHAMANT** (French Derby and sire of fine stakes winners)—**SILNET—NORSEMAN—SOLEIL LEVANT** (half-brother to Sicambre—sire of Stakes winners) — **CAMBREMER** (St. Leger)—**FREE MAN** (French 2,000 Guineas, fine progenitor)—**TOURMENT—BLOCKHAUS** (fine son of Relic) — **EL RELICARIO—NARRATOR** (fine son of Nearco)—**BUISSON D'OR—UN GAILLARD** (sire of Banassa)—**HILL GAIL** (Kentucky Derby)—**NORMAN—MERIDIEN—STIGLIANO** (Italian Derby)—**CLARION—LE HAAR—MACHERIO** (Italian Champion sire)—**COALTOWN—FINE TOP—TAMERLANE—TANERKO—ROYAL PALM—TROPIQUE—FRIC—BEWITCHED,** etc.

Catalogues and information available from

OFFICE DU PUR SANG, 10 Rue du Cirque, PARIS 8eme

Agence FLYING FOX, 12 Rue Boissy d'Anglas, PARIS 8eme

BRITISH BLOODSTOCK AGENCY, 26 Charing Cross Road, LONDON W.C. 2 and their correspondent THE FASIG-TIPTON COMPANY, in NEW YORK.

For information please contact John AISCAN at the KEENELAND SUMMER SALES and Col. HASTINGS (Director of B. B. A.) or Marquis de ROSE (Director of Agence FLYING FOX) during the Saratoga Sales

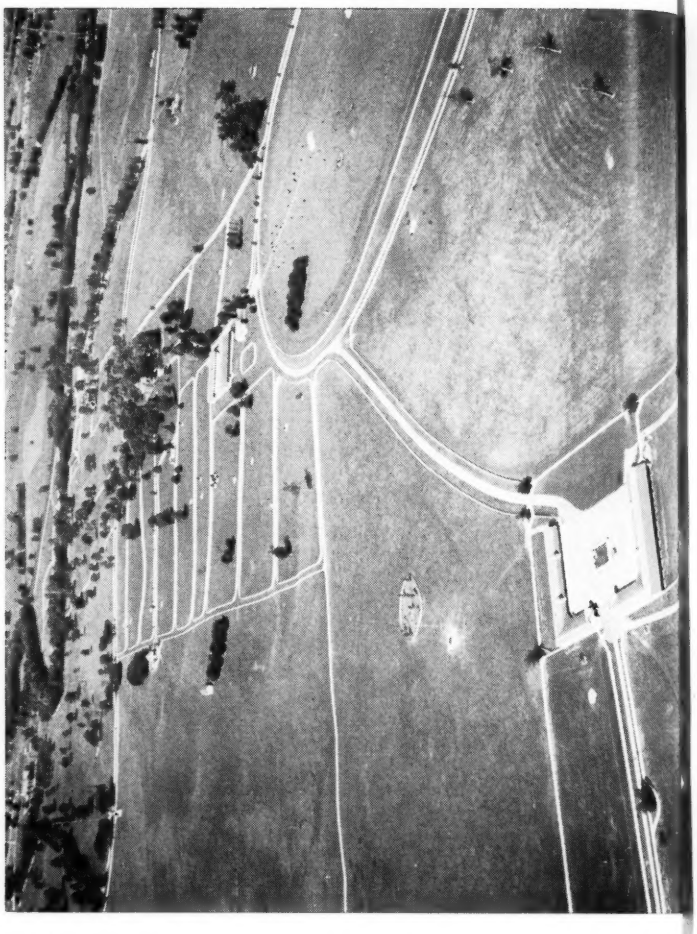

BEAU MAX
Bull Lea—Bee Mac, by War Admiral

BETTER SELF
Bimelech—Bee Mac, by War Admiral

MIDDLEGROUND
Bold Venture—Verguenza, by Chicaro

REJECTED
*Revoked—By Line, by *Blenheim II*

KING RANCH
OVER 100
YEARS OF RANCHING
Since 1853

Two top
stakes victories in
less than a week
for the King Ranch sires.
June 28:
Middleground's Disperse
won the $25,000
Hempstead Handicap at Belmont.
July 4:
Better Self's
Call the Witness won the
$25,000 Longfellow Handicap
at Monmouth.
Disperse raced in the
King Ranch colors.
Call the Witness was
sold from the King Ranch
racing stable.

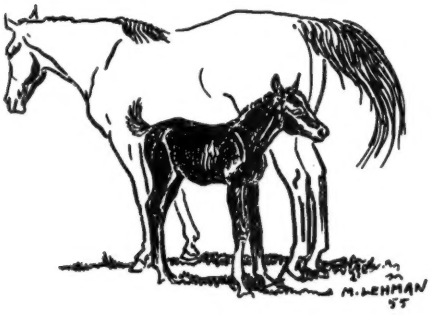

KING RANCH

Kentucky Division: Howard Rouse, Mgr.
Phone 4-1858, or Midway, Ky., Thornwall 6-2091.
Old Frankfort Pike, Lexington, Ky.

	Foals	Wnrs.	Wins	First Money
REQUESTED	10	1	1	1,625
Cop A Plea (Bea Right)				
REVOKED	21	3	6	13,865
Show Tune (Songlet) 3				
Princess Revoked (Miss Muffet) 2				
Nana's Man (Merry Marlboro)				
RICKEY LEE	4	2	2	1,880
Rocket Lea (Veiled Ace)				
Rickey's Image (Juliet Bat)				
*RICO MONTE	13	1	1	1,300
Acouchi (Puffball)				
RISQUE ROUGE	3	1	1	1,390
Navy Rouge (Navy Flash)				
*RIVER WAR	4	1	1	2,275
River Plantation (Mamma's Mag)				
RODMAN KEENON	2	1	1	1,300
Hazel Sue (Royal Hazel)				
ROLYAT	5	1	1	620
Ro-Lo-Bar (Rayeda Mc)				
ROMAN	19	4	4	7,155
Roman Lark (Tonsina)				
Roman Line (Lurline B.)				
Verdicchio (*Dark Rose II)				
She's My Susie (Carter's Pride)				
ROMAN BOUT	14	2	6	15,443
●Roman Sentinel (Bimebella) 5				
Missile Bout (Chrisarita)				
ROMAN MIGHT	13	3	3	3,890
Roman Will (Willies Folly)				
Roman Banquet (Bridal Bell)				
Caesar's Woman (Wisconsin Gal)				
ROMAN PATROL	17	1	2	4,290
Smokey Patrol (Smoky Gal) 2				
ROMAN SANDAL	25	9	17	40,545
●Midway Mayor (Deepwood) 5				
●Helfersartin (Helen Win-K) 4				
Travelog (Irish Rebel)				
Lura Mae (Banditti)				
Longstoryshort (Battle Lark)				
Romanesse (U. S. Mary) 2				
Real Hickory (Double Back)				
Roman Mist (Meru Mist)				
Dance on Ice (Hard Diamond)				
ROSE BEAM	18	1	3	10,650
●Rose Mar (Bus Mar) 3				
ROUGH'N TUMBLE	15	5	5	11,045
Beguine (Hod Crown)				
Ocala Breeze (Ruddy Belle)				
Smiling Mush (Hush Mush)				
Play Rough (Celtic Play)				
Florida Missile (Tea Deb)				
*ROUNDERS	7	1	1	1,300
For A Time (Mistress)				
ROYAL BAY GEM	5	1	1	650
Greek Gem (Greek Pillar)				
ROYAL BLOOD	1	1	2	5,525
Mortal Lock (Lady Tiptoe) 2				
*ROYAL CHARGER	27	3	3	7,300
Royal Patrice (Fair Replica)				
Mongo (Accra)				
Lovely Charger (*Lovely Honey)				
ROYAL COINAGE	15	1	1	1,950
Rosie Redmond (*Ria Mooney)				
*ROYAL GEM II	19	5	10	20,995
Prince Stuart (Rosa G.) 2				
Retirement (Marie J.) 2				
Charley Feeney (Loraida) 2				
●Royal Spirit (En Casserole) 3				
Lookout Gem (Lookout Blond)				
ROYAL HAMLET (Eng.)	1	1	2	2,470
*Arctic Royal (*Arctic Beech) 2				
ROYAL LOVER	6	1	1	780
Our Sak (Magid)				
*ROYAL MELODY	9	1	1	1,400
Television (Miss Music)				
ROYAL NOTE	30	7	10	23,530
Native Music (Qona)				
Sidluck (Coffee Frappe) 2				
Space Maid (Laila's Comet)				
Treasury Note (Lascassis) 2				
Gai-Jan (Game Dame) 2				
Hello World (First Rose)				
Gutter Ball (Book Guide)				
ROYAL PALM (Ire.)	3	1	3	7,750
*Fair Summer (*Midsummer Fair) 3				
*ROYAL SERENADE	21	4	5	12,825
Some Song (Some Pleasure)				
Old Man Red (Rose-Red) 2				
Hardware (Little Hut)				
Renade (Grass Skirt)				
ROYAL STING	9	1	1	2,275
Keyrex (Best Maid)				
*ROYAL VALE	12	1	1	2,405
Cagey Frank (Sweet Cleo)				

S

	Foals	Wnrs.	Wins	First Money
SAGGY	23	3	5	8,450
Shotgun Wedding (The Heater) 2				
Srta. Monica (End Play)				
Sagsilla (Drusilla) 2				
SAILOR	18	2	2	4,875
*Miss Stowaway (*Petitioner)				
Six Bells (Galladare)				
SAINT AMBROSE	2	1	1	960
Agresivo (Colombina)				
*SAINT OREGON	7	1	2	1,820
Saint Foray (Foray Baby) 2				
SAYASOLPAX	10	3	4	4,545
Sadore (Blended Gold)				
Countess Pax (New Count) 2				
Royal Saya (Royal Scepter)				
SCOBEYVILLE	8	1	1	1,950
Ryna Beth (Silver Omar)				
SCRIM	6	2	3	2,730
My Holdout (Miss Peggy Ann)				
Americanita (Salnasu) 2				
SEA CAPTAIN	5	2	4	4,820
Captain Toro (Miss Brownking) 3				
Wonder Sis (Tenderheart)				

Mark-Ye-Well — the illustrious pedigree of this brown or bay colt — HIP NO. 14

Property of Clearfield Farm

Half-brother to WAKE UP, winner Princess of Wales's, Haverhill, Chesterfield, Princess Oulton, May Maiden Two-Year-Old Stakes, etc. Half-brother to the winners English Chant and Revoke. Out of a winner. Out of half-sister to the high-class stakes winner ALYCIDON, 11 wins and £37,206 and a leading sire. Out of half-sister to the stakes winners BOREALIS, ACROPOLIS, ALDOUSA, ABRAXAS, CLOUDS, AGRICOLA, etc.

Brown or Bay Colt
Mar. 19, 1960
No. 1 family.

- Mark-Ye-Well
  - Bull Lea
    - *Bull Dog
    - Rose Leaves
  - Mar-Kell
    - *Blenheim II
    - Nellie Flag
- *Arousal
  - Fairway
    - Phalaris
    - Scapa Flow
  - Aurora
    - Hyperion
    - Rose Red

By MARK-YE-WELL, leading three-year-old. Stakes winner of 14 races and $581,910. Set one American record. Sire of 22 winners to date.

1st dam

*AROUSEL (1946), by Fairway. Won Kepwick Plate, beaten a head in Ruth Wood Stakes, etc. Dam of three winners including—
WAKE UP (Persian Gulf). Winner six races including Chesterfield (by five lengths), Oulton (by eight lengths), Princess of Wales's, Haverhill, May Maiden Two-Year-Old (by six lengths), Princess Stakes, also second in Lancashire Oaks, etc.

2nd dam

AURORA, by Hyperion. Won Newmarket Maiden Three-Years-Old Stakes, also ran second in 1000 Guineas, etc. Dam of seven stakes winners, including—
ALYCIDON. Winner 11 races and £37,206 including Ascot Gold Cup, Doncaster Cup, Goodwood Cup, Royal Standard, Princess of Wales's, St. George, Jockey Club, King George VI, Ormonde, etc., AND A LEADING SIRE IN ENGLAND.
BOREALIS. Winner seven races including Coronation Cup, Wood Ditton, Great Yorkshire, etc. and sire.
ACROPOLIS. Winner Thirsk Classic Trial, Newmarket, Commonwealth, John Porter, South Durham, Acomb Stakes, Voltigeur Sweepstakes.
ALDOUSA. Winner Askham Stakes, etc. and dam of the stakes winners **ADAM BEDE, ALTAMURA,** etc.
ABRAXAS. Winner Leeds Stakes, etc. **AGRICOLA.** Winner Newmarket Stakes, etc. **CLOUDS.** Winner King George V Stakes, etc.

SARATOGA SALES • Monday August 7

Dr. and Mrs. R. J. Fosbinder **Peapack, N. J.**

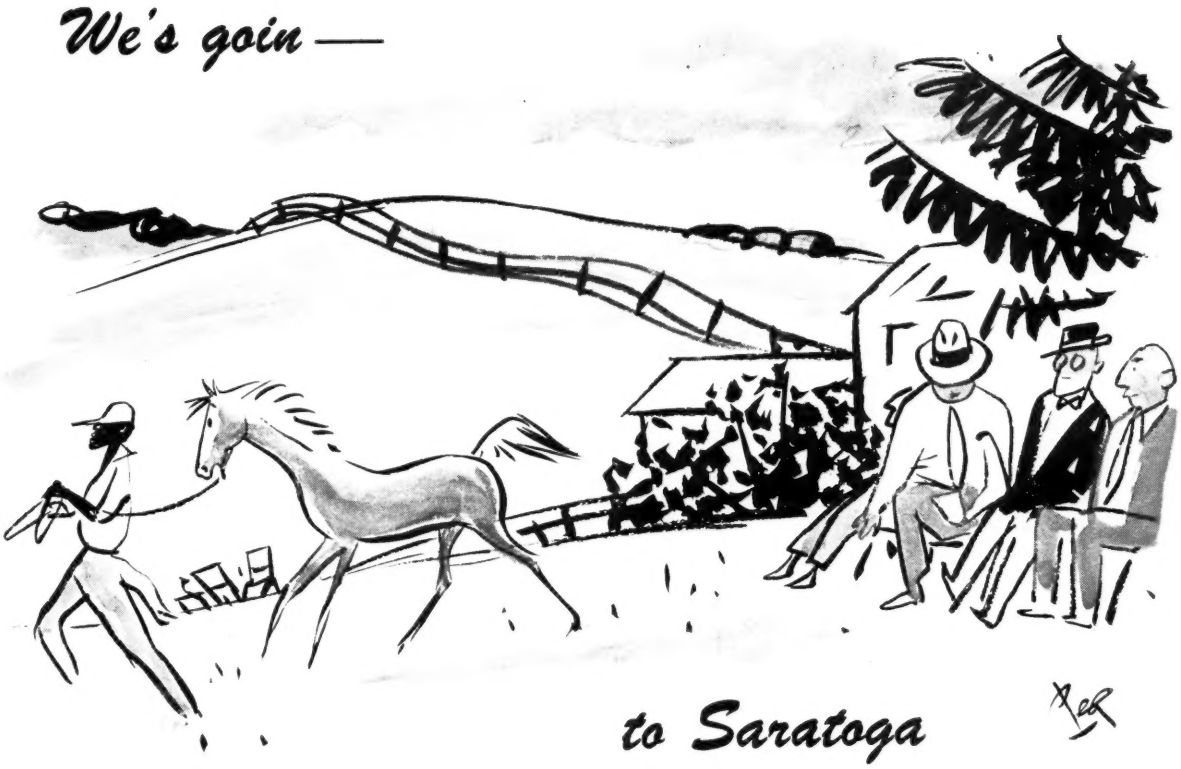

Hip #111 b. c. POLYNESIAN—SPANISH CREAM, by *Brown King

Out of a Stakes Winner of 14 races and $126,650.

Hip #145 b. c. SAILOR—NANCY BAYNE, by Eternal Bull

Out of a stakes winner who is half-sister to stakes winner and stakes producer SPANISH MOSS.

Hip #153 ch. c. BOLERO—POUR JACQUES, by *Daumier

First foal out of half-sister to stakes winner and sire MY REQUEST.

Hip #144 b. c. GUN SHOT—*MINUTERIE, by Signal Light

Out of half-sister to the stakes winner and producer UNITAS.

Hip #129 b. c. ROYAL COINAGE—FRIVOLITY, by By Jimminy

Out of a winning half-sister to seven winners.

Hip #150 b. f. *PRINCEQUILLO—PAHALA, by Hampden

Out of ¾'s sister to the outstanding stakes winner PARLO.

Hip #119 ch. f. SARATOGA—BIRTHDAY PARTY, by Balladier

Half-sister to five winners.

Hip #149 b. f. *WINDY CITY II—OCCUPANCY, by Occupation

Out of a stakes winner of 11 races.

Hip #114 b. f. *HAFIZ—TIEN LAN, by Blue Larkspur

Half-sister to the stakes winners DOUBLE BRANDY, SHUT UP, TAIS ROI.

Hip #148 b. f. ROMAN—NOLA HASH, by Hash

Out of Stakes Winner of 14 races.

JAMES L. WILEY

Selling WED., AUGUST 9th

We've grown into them!

Year by Year
Step by Step
Audley Farm

Has grown
with the
Thoroughbred Industry.

There is no finer establishment anywhere for YOUR Thoroughbred Horses

Training Track — Starting Gate

600 Acres Limestone Pastures

The finest Stabling — The best Personnel

Easy Vanning Distance to All Eastern Tracks

YEARLINGS BROKEN — TWO-YEAR-OLDS TRAINED

CARE FOR BROODMARES — FOALS — HORSES OF RACING AGE

"The Very Finest for the Best"

Audley Farm

JAMES EDWARDS, Owner
GRAYSON GREER, Mgr.

Berryville, Va. — Telephone: 251

	Foals	Wnrs.	Wins	First Money
*SEA CHARGER	14	2	2	5,005
Sea Nurse (Indian Nurse)				
Sea Spirit (Gay Spirit)				
SEA O ERIN	16	1	1	1,820
Elgae (Double Wing)				
SELECTOR	25	5	6	7,655
Cinderette (The Brat) 2				
Bella Select (Miss Huett)				
Buzzin (Stingette)				
Sly Invader (Kara Lass)				
Red Freeman (Break Miss)				
SET FAIR (Eng.)	2	1	1	2,200
*Jesse's Invader (Velocity)				
*SEVEN SEAS II	7	1	1	940
Viseven (Vikate)				
SHADOWS START	6	1	1	650
Tennessee Rusty (Cathy's Girl)				
SHEILAS REWARD	10	1	1	650
Rewarding Rebel (High Rebel)				
SHINE BOY	8	1	1	1,050
Lonnie Mike (*Coincide)				
SHUT OUT	7	2	3	3,915
Boone Co. (Resalada) 2				
Payola (Pinnace)				
SIDE BOY	9	2	2	2,860
Gallant Princess (Don's Sister)				
Graff Bad Boy (Dillies Pal)				
SIX FIFTEEN	12	2	3	1,925
Splendored Thing (No Smog)				
Mr. Witch (Hutch's Folly) 2				
SKELTER	1	1	1	625
Stellina (Acquisition)				
SKIPPER BILL	8	1	1	1,300
Skipperette (Karen Foray)				
SNOW BOOTS	11	1	2	2,730
Pari Passu (Busy Now) 2				
SO LA CI	4	1	1	1,050
Smooth Tune (Kid Finish)				
SOME CHANCE	12	1	1	2,600
Figaro Bob (Densa Doll)				
SONG-STYLIST	17	1	1	695
Stylist Kan (Kan Scat)				
SON OF ALPEN	5	1	1	2,200
Hot Mustard (Eon)				
SOUTHARLINGTON	2	1	1	2,475
Angel June (Skirts)				
SPANISH CHARGE	1	1	1	650
Mr. Teegee B. (Hygro's Lady)				
SPARTAN VALOR	10	1	1	2,275
Valor Dip (Spartan Queen)				
SPEAK UP	13	2	4	3,445
Best Mention (Besta) 2				
Hi Lucienne (Witch's Witch) 2				
SPEEDY FRANK	4	1	1	1,050
Fickle Boy (Loping Lassie)				
SPORT PAGE	5	1	1	1,235
Sporty Tipper (Tipperary)				
SPY SONG	16	2	3	14,771
●Crimson Satan (*Papila) 2				
Mount Lebo (Dog Show)				
STAGE GLITTER	3	1	1	625
Dr. John H. (Dusky Chance)				
STAR REWARD	6	1	1	1,950
Wilcock (Queen O'Chance)				
*STELLA AURATA	6	1	2	2,778
Star Chance (Redouble) 2				
STEPPIN DADDY	1	1	1	650
Fast Stepper (Fast Sickle)				
STONE AGE	6	1	1	1,625
Almond 'n Pecan (Coffee Spot)				
STURDY ONE	7	2	3	7,700
One Day (Heitak) 2				
Tricky One (Fair Trick)				
STYMIE	20	2	3	8,060
Fruit Shipper (By Air) 2				
Fine Stroke (My Cut In)				
SUB FLEET	16	3	3	4,085
Second Fleet (Second Front)				
Makaira (Losing Game)				
Bourbon Fleet (Together)				
*SULLIVAN	14	4	4	9,625
Careless Sully (High Venture)				

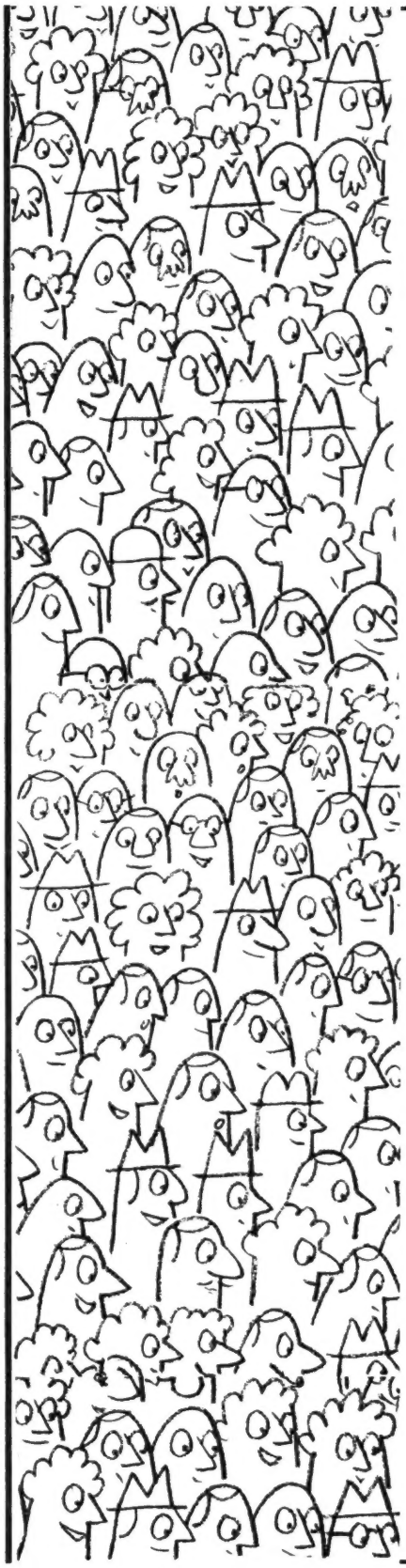

#26
by ONE COUNT

Br. c. by One Count—Rock Garden, by King Cole. Full brother to the good allowance winner Our Rocky (12 wins and over $35,000 to date), half-brother to Flower Garden (winner at 2 and 3, 1960). Out of a winning half-sister to eight excellent winners including stakes winners Party Gossip, stakes producer Dream Hand.

#46
by SUMMER TAN

B. f. by Summer Tan—Woodford Rose, by Halcyon. Half-sister to stakes placed We Trust ($30,925, 3rd Jersey S., Hutcheson S.), Arjaydee (winner at 2, 1961), Nindy Baby (winner at 2, 1960), and the winner Another Trust, all the foals from Woodford Rose. Woodford Rose is out of a stakes winning sister to Sir Damion.

#47
by DECATHLON

B. c. by Decathlon—Aching Back, by War Admiral. Half-sister to Slave Girl ($30,965, 3rd Betsy Ross S.), Arnica (top allowance winner $41,725), Anchor Man (top allowance $62,600), two other good winners. Aching Back is a winning half-sister to stakes winners Sunday Evening, Mesmer, and is out of stakes winner Drowsy.

#52
by SEA O ERIN

Ch. c. by Sea O Erin—Blue Thistle, by Whirlaway. Half-brother to Really I Will (beaten a nose in the Astoria S., 3rd Fashion S.), Counterway (winner at 2, 1960), and Erica (at 2 in France). Blue Thistle is a stakes placed half-sister to stakes winners Good Story, to the dam of Sullivan's Bud, and to the granddam of Terra Firma.

SELLING

MONDAY AFTERNOON

KEENELAND—BARN 2

CAVE SPRING FARM

(FRED ROSER, JR.)

NICHOLASVILLE KENTUCKY

Here's a full brother to the nice 1961 2-year-old

USHERED IN

Hip No. 48 –

We sold Ushered In at Keeneland last summer and he won at first asking for his new owner this spring at Aqueduct. This year we are selling Ushered In's full brother, a big strapping chestnut (like his brother) and an early March foal.

This colt is sired by Billings (sire of the 1961 2-year-old stakes winner Tom Turkey) and he is the third foal from Alifair, by Papa Redbird. Both of Alifair's foals of racing age have won as 2-year-olds. Alifair is a winning half-sister to the Artful Handicap winner Jo Pilot, out of the hard-knocking stakes winner Jo Agnes. The third dam is the grand Agnes Ayres, dam of four stakes winners, two stakes placed winners, and three stakes producers. This is a female family renowned for tough, hard-running, high class stakes winners.

SELLING MONDAY AFTERNOON AT KEENELAND
BARN TWO

L. F. HOLTON

Forks of Elkhorn **Kentucky**

Place Your Order Now For THE BIG BOOK

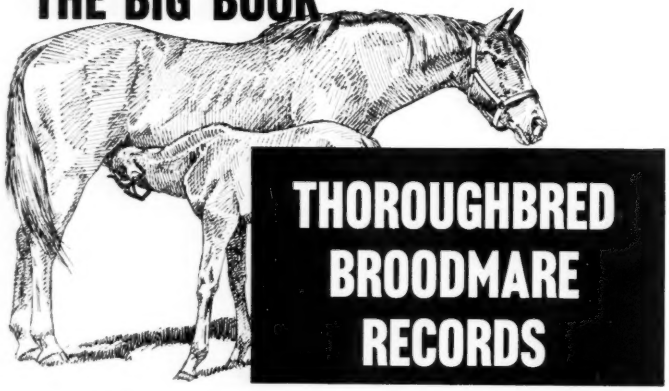

Records of 18,042 Broodmares

Records of 18,042 broodmares and their 29,773 foals which raced in 1960. Also, all these mares listed under their sires for quick broodmare-sire records.

Plus an index of all 1960 starters. Get these records in the 1,170 pages of "Thoroughbred Broodmare Records," 1960 — just published.

If you have not placed your order for this book do so now. In buckram binding $29.75 ($30.65 in Ky.).

Send orders to and make checks payable to:

The Blood-Horse

P. O. Box 1520 Lexington, Ky.

	Foals	Wnrs.	Wins	First Money
Sully's Flower (Fathers Flower)				
G. Duggan (First Aid Kit)				
Mazard (Mazza)				
SUMMA CUM	7	1	1	1,825
Som Spring (Gay Springtime)				
SUMMER TAN	18	4	6	36,188
Ma Petite Folie (Hide Out)				
Miss Summer Time (Trefoil) 2				
●Sunrise County (Bellerine) 2				
Boating (Floating)				
SUN DAVID	11	4	4[1]	7,225
Litasun (Idolita)				
Cindy M. (Phantam) 0[1]				
Falsun (False Front)				
Say David (Say-Belle) 2				
*SUNFAIR	6	1	2	1,133
Fair Sol (Prissyways) 2				
SUNGLOW	6	1	1	1,950
Fairy Stepper (Gala Princess)				
SUNLIT	7	1	1	1,100
Sun Bingo (Cheer Ho)				
SUPER DEVIL	13	1	1	1,365
Super Rip (Rip Roarin)				
SUPREME COURT (Eng.)	3	2	2	3,540
*Courthea (*Dorothea II)				
Penelope (*Fair Safari)				
SURRENDER	10	1	1	715
Kianachta (Tandis)				
SWAPS	22	2	3	7,930
Annie O. (*Omelia II) 2				
Clover Leaf (Miss Traffic)				

T

TAKE AWAY	5	1	2	3,705
Fiddl'in Away (Miss Fiddle) 2				
TAVISTOCK	3	3	3	1,875
Dellarobia (Roma)				
Great Don (Nogada)				
Tavianne (Pour It On)				
TERRIL	?	1	1	960
Monterreyna (Monotongo)				
THE BATTLER	10	4	4	5,600
Batteladora (Anniversarie)				
Rockwood Miss (New Borough)				
Hard Headed (Marybeth Brown)				
Rosy Wack (Rosy Legend)				
THE DOGE	21	3	5	9,685
Dodge Me (By Me) 3				
Poco Renia (Little Sister)				
Senator (Dueling)				
THE HIRU	2	1	1	2,475
Kay's Rescue (Floret)				
*THE PIE KING	9	1	1	1,400
Pielander (*Auslander)				
THE PIMPERNEL	5	2	2	4,100
Portrayal (Pictura)				
Pun (Miss Punga)				
*THE WEB II	10	1	1	445
Mr. Rufus (Regal Niece)				
THEY SAY	13	4	9	8,435
Say Peanuts (Texas Eden)				
Town Dog (Star Spot) 2				
Ifniwood (Woodlake) 5				
Flying Judy (Lucky Adele)				
THINKING CAP	5	1	1	2,275
Smart (Enchanted Eve)				
THROUGH BOUND	7	3	3	5,720
Spring Lily (Her-Lily)				
Buds Choice (Miss Banned)				
Bounding Over (Bubble Lil)				
THYMUS	11	2	2	2,425
Thyana (Ferdiana)				
Ordasen (Onward March)				
TIMELY TIP	17	4	6	6,775
Bad Medicine (Prophets Star)				
Mary Lloyd (Skin n Cinders) 3				
Second Cousin (Aunt Dora)				
Pretty Caryl (Snowbound)				
TIN TOP	2	1	1	1,780
First Cross (First Wave)				
TIPOQUILL	5	1	2	3,900
Sally Tip (Sally Brideaux) 2				

	Foals	Wnrs.	Wins	First Money
'TIS OF THEE	3	1	1	445
Donna Jean (Modern Miss)				
TO MARKET	23	4	4	8,775
Go On Green (Danger Ahead)				
Big Cal (Sunaway)				
Coppahaunk (Sharon Wood)				
Farmers Market (Swing Again)				
TOM FOOL	19	2	5	51,908
●Batter Up (Striking) 3				
●Chicot (*Joodles) 2				
TOP BLEND	3	1	1	1,950
Jersey Blend (Saudi Miss)				
TO WINDWARD	3	1	3	6,325
Monongahela (Dancing Jody) 3				
TRACKMASTER	10	2	2	2,800
Corolla (Lorac)				
Encomia (Pale Gold)				
TRAFFIC JUDGE	25	6	7	16,255
Reckless Driver (Stolen Hour)				
Travelin' Gal (Rumpled)				
Terrific Miss (*Khadija)				
Green Ticket (Piccalilli) 2				
Patrol Woman (Jack's Jill)				
Safety Zone (*Bellinzona)				
TRENTONIAN	22	4	4	6,220
Power House (Blessed Little)				
Wagon Bank (Rollem)				
Flounder (Sea Blossom)				
Seatonian (Meritory)				
TROJAN MONARCH	5	1	1	1,820
Granma Graff (Boo)				
*TUDORKA	1	1	1	1,700
Sizzling (*Soya)				
*TULYAR	22	3	3	5,980
Tulsnow (Snow Flame)				
Penny Bryn (Grey Streak)				
Lady Brigand (Brightest Star)				
TURK'S DELIGHT	29	1	1	2,475
Sweet Cee Cee (Laska)				
*TURN-TO	23	1	4	43,342
●Sir Gaylord (Something royal) 4				
TUSCANY	15	1	1	715
Tusque (Freedom Queen)				

U

	Foals	Wnrs.	Wins	First Money
UNBELIEVABLE	13	1	1	650
Glenwood Lane (Paradio)				
UNBRIDLED	6	1	1	2,275
Nervis Jervis (Hale n Harty)				
UNCLE EDGAR	6	1	1	1,330
Sirtan (Penaten)				

V

	Foals	Wnrs.	Wins	First Money
VALDINA ORPHAN	2	1	1	625
Miss Tenino (War Skirt)				
VALQUEST	8	1	1	725
Armor Clad (First Battle)				
VIBRATOR	11	1	1	1,160
Good Vibration (Good Graces)				
VICTORY TOWER	9	2	4	6,512
Remote Control (Opal Jack) 3				
Maury's Gal (Encima)				

W

	Foals	Wnrs.	Wins	First Money
WAR AGE	8	2	2	3,900
My Liebschen (Junior Nurse)				
Koop Ka Hooney (Blue Tail Fly)				
WAR COURT	6	1	3	3,350
Increase (Little Either) 3				
*'WARE THE ROAD	13	3	5	7,800
Tulsa Miss (Miss Light)				
Rock Maid (Silk Quest) 3				
Chall Charge (Chall Reward)				
WAR KNIGHT	6	2	3	6,550
Harjammie (Queeky Bee)				
Respectfully (Shining Sis) 2				
WAR JEEP	2	1	1	2,200
Miss War Pep (Stateliness)				
WAR RESULT	7	1	1	658
Marda Me (Jocelyn J.)				
WAR RINGS	6	1	1	940
War Fleet (Miss Zenoda)				
*WAT TYLER	4	1	6	10,239
Watasam (Miss Ada) 6				
WHATDOUNO	4	1	1	1,160
Pretty Dolly (Passa Grille)				
WILWYN (Eng.)	3	2	3	7,425
*Wyncam (Vanity Fair)				
*Final Debate (Queen's Orders) 2				
WINDFIELDS	11	4	4	5,460
Beatnik Betty (Acushla)				
Whole Gale (La Vitesse)				
Ginfields (Saragino)				
Windkin (Teddikins)				
*WINDSOR SERIAL	9	1	1	300
Windsor Crown (Josefa)				
*WINDY CITY II	18	4	5	8,350
Toy City (Tillery Toy)				
Gangbuster (Gallant Nurse)				
Bertaclare (Try Ten) 2				
Gushing Wind (Dasha)				
WISCONSIN BOY	6	3	5	3,235
Queen's Comet (Queen Cable)				
Wiscoline (Runaline) 3				
Airometer (Ogmatic)				
WITTED	3	2	2	3,250
Uncle Teddy (Conchita Mico)				
Mistrona (Purmist)				
WOODCHUCK	22	2	2	3,640
Chuckle Luck (Stock Exchange)				
Michael's Lass (Bold Lass)				

Y

	Foals	Wnrs.	Wins	First Money
*YATASTO	20	1	2	2,665
No Claims (*Nevala) 2				

AVONWOOD STABLE
will sell ALL yearling fillies this year

ARCHANGEL blk. f. — FAULTLESS—GAY SPIRIT, by BLESS ME. Out of winner. Sister to the winner CHURCH SPIRE and half-sister to the winner SEA SPIRIT.

ENGLISH NANNIE b. f. — NANTALLAH—HYPERPLAY, by HEAD PLAY. Out of winner. Half-sister to the winner PLAY and HIGHFIZ (now in training in New York).

HESQUINA b. f. — *HESIOD—TARQUINA, by BLACK TARQUIN. Half-sister to the winner MARKET SQUARE.

SEA PORPOISE ch. f. — *SEA CHARGER—PICOT, by Pictor. Out of a winner. Half-sister to PHILA (a two-year-old now in training).

to be sold at

SARATOGA

on August 7

The fillies may be seen at

Middleburg, Va.

J. L. Wiley

(Agent)

The Creep and the Canter

"People won't bet until they see the horses on the track."

On the basis of this supposed first law of monetary dynamics, North American race track management invented the slow-motion post parade, one of the cluttermost procedures associated with a sport whose popularity is based on action and speed. The 10-minute crawl to the post was a wearisome and uninspiring interval, especially when a dozen spirited Thoroughbreds, proceeding at a mincing and most unnatural gait, were accompanied by 9 or 10 lead ponies to remind them of the financial urgency of behaving unnaturally.

In recent years, and especially since the introduction of 9-race programs at many tracks, the creep to the post has become more animated. In some racing centers, such as the Toronto area, where an enlightened management has brought about a new dispensation of old traditions, the parade itself has become a very brief affair and the horses are still immediately in front of the stands when they begin their canter toward the starting point.

The improvements thus far achieved are, we hope, of a tentative nature, suggesting the advisability of still further improvements—not to make time for additional races, but to provide racing fans with a livelier show, and for many other reasons.

We were reminded of this subject by Steve Brooks' remark *(The Blood-Horse*, July 8, page 86): ". . . the most important thing about a race is warming a horse up. First of all, you can tell whether there's anything hurting him, and you unlimber his muscles. But the most important thing is that I can find out most of the time, with a horse I've never ridden before, some little thing that's gonna help in the race. . . ."

For the horse itself, the warm-up is even more important than it is for the jockey. With a few exceptions, it is as necessary for the horse, if good performance is to be expected, as for any other athlete. (Human runners must warm up thoroughly before workouts or competition. The baseball pitcher who went straight from the dugout to the mound would go straight from the mound to the showers.) Since the warming up is essential and the creep so unnatural and unnecessary, perhaps the race-goers may hope to see more and more horses begin the warm-up canter from a point in front of the stands.

From the spectator's point of view, the canter past the stands is far more lively and informative—hence more conducive to "action"—than the careful crawl through a walking forest of attendant lead ponies. A race horse moving off alone at a lively canter is a thing of beauty, sometimes a thing of stirring magnificence, but going at a snail's pace he provides more tedium than thrill, and when he comes charging through the homestretch in the closing stages of a race, he is all sweat and slash and struggle and come on number 6. There are some horses whose action is more beautiful than any static work of art, and we have seen a few that produced such deep draughts of pleasure as to rival the most lyric flights of music.

One of the great pleasures of going racing at Newmarket or Ascot or Longchamp or other foreign racing capitals lies in watching the horses as they come from the saddling paddock and are given their heads to gallop off toward the starting point, passing the stands a long moment apart, so that each runner may be observed as he approaches, passes, and moves away into the distance. In such a spectacle of action there is much more temptation to place a wager than in the dull routine of walking horses and their omnipresent lead ponies past the stands. Not only the horses, but the horseplayers, are warmed up.

A trainer who, a year or so ago, did some interval training of a rather elementary nature apparently was surprised to discover that the second workout always was faster than the first. (Incidentally, 2 successful trainers in continental Europe reported to us last year that they were using the methods of interval training on a routine basis.) Perhaps the results of repetitive working out, warming down, warming up, and working out are not pertinent to the question under discussion, but they suggest, as does the evidence from human athletes, that in North America the equine athlete goes into the starting gate with too little warming up.

For every suggestion of change in racing there is an assortment of counterarguments, most of them having a well established pattern, since few suggestions are made which have not been offered many times before. Some track executives reject change on the elementary ground of letting well enough alone. Most managers have studied the betting habits of their customers and are unwilling to take the risks involved in any attempt to change those habits. Some managers and some horsemen have assured us that American jockeys cannot hold their mounts to a restrained gallop, that runaways would be "all over the track" if individual canters to the post were substituted for the group parade.

Experience at the tracks which have risked changes in procedure has indicated clearly that the racing fan will change his betting habits very quickly; virtual abolition of the post parade probably would get him to the mutuel windows more promptly. And it would be a very odd circumstance if North America were the only place where jockeys and horses could not be trusted to canter past the stands. The benefits to be derived from a change of practice are so numerous as to give hope that a gradual development of changes already initiated will proceed so far that eventually the post parade, as it exists now in American racing, eventually will be restricted to ceremonial occasions.

J. A. Estes

TRAFFIC JUDGE *filly*

–Darling Adelle, stakes winner of $43,000

#252 Half-brother to GUN GLORY which has won twice at Hollywood Park this year at 2. On May 29 he ran five furlongs in :57 4/5 and then on July 1 he ran 5 1/2 furlongs in 1:03 1/5. Big things are expected of Gun Glory, Darling Adelle's first foal. Darling Adelle, the champion 2-year-old filly of her year in California, won the Cinderella Stakes and Hollywood Lassie Stakes. Darling Adelle is by Polynesian. THIS FILLY IS BY THE OUTSTANDING FRESHMAN SIRE OF 1961 Traffic Judge, a great racing son of *Alibhai.

*WINDY CITY II *colt*

–Happy Deb, whose 2 foals are winners

#204 Happy Deb placed in the Durazna Stakes. She has had two foals to race and both are winners: Candy Target and Happy Doge. Happy Deb is a full sister to that brilliantly fast WOODCHUCK, also a leading sire of 2-year-old winners; and is half-sister to Adirondack Handicap winner RIANT. The second dam, Chuckle, won Autumn Day and Salem Stakes.

*Windy City II, 2-year-old champion in three countries and sire of brilliant 2-year-old and older stakes winners here, is the sire of this colt.

IRA DRYMON • Keeneland • Tuesday Night

GALLAHER FARM, RUSSELL CAVE PIKE, LEXINGTON, KENTUCKY

18 out of stakes winners or stakes producers

2 out of dams of stakes-placed winners

2 are second foals from good winners

1 is a first foal from a good winner

---

23 of the best bred yearlings in America

MEREWORTH • SARATOGA • AUGUST 11

Wherever you see top racing . . .
you see the Mereworth-breds.

MEREWORTH FARM

LEXINGTON (PHONE 4-5663) KENTUCKY